

云浮市地下水污染防治重点区划定方案

为贯彻落实《中华人民共和国水污染防治法》《地下水管理条例》《地下水污染防治实施方案》（环土壤〔2019〕25号）等有关要求，保护和改善我市地下水环境质量，坚持“源头治理、系统治理、综合治理”，建立地下水污染防治管理体系，科学指导云浮市地下水污染防治工作。根据《地下水污染防治重点区划定技术指南（试行）》（环办土壤函〔2023〕299号）和《广东省地下水污染防治重点区划定技术要点（试行）》（粤环函〔2023〕496号）等技术指引，结合我市实际，制定本划定方案。

一、适用范围

云浮市辖2区2县1市（云城区、云安区、新兴县、郁南县、代管罗定市）。

二、划定原则

从云浮市实际出发，以科学合理、突出重点、分区分级、适时调整为原则，将云浮市地下水污染防治重点区划分为保护类区域和管控类区域。

三、划定结果

云浮市由于无地下水型饮用水水源基本情况，无水源保护区、准保护区、补给区以及矿泉水、名泉等特殊地下水资源保护区域，因此，云浮市地下水污染防治重点区均为管控类区域，管控类区域包括一级管控类区域和二级管控类区域，具体信息详见附件1。

将云浮市地下水功能价值高（含地下水储备区和应急水源区）、脆弱性高（含岩溶塌陷区易发区）的区域作为管控类区域。其中，将污染荷载高的区域作为一级管控区，其余管控类区域作为二级管控区。云浮市地下水管控类区域面积 1178.4633km²，占云浮市总面积的 15.13%。其中一级管控区面积 38.1588km²，占云浮市总面积的 0.49%，占云浮市地下水污染防治重点区面积的 3.24%；二级管控区面积 1140.3045km²，占云浮市总面积的 14.64%，占云浮市地下水污染防治重点区面积的 96.76%。具体见附件 2 和附件 3。

四、管控要求

云浮市管控类区域分为一级管控区和二级管控区，各级管控类区域从环境监测、隐患排查、风险管控、环境准入等方面开展差异化管控，具体要求如下：

（一）环境监测。

针对存在地下水污染隐患的“一企一库（化学品生产企业、尾矿库）”“两场两区（危险废物处置场、垃圾填埋场、化工产业为主导的工业集聚区、矿山开采区）”、土壤重点监管单位及地下水污染防治重点排污单位，按规定开展企业自行监测、监督性监测、周边监测等，适时掌握地下水环境状况。

（二）隐患排查。

按要求督促重点区内“一企一库”“两场两区”、土壤重点监管单位及地下水污染防治重点排污单位开展隐患排查（如污染渗漏排

查)工作,全面查清土壤和地下水污染隐患,发现隐患的,应迅速整改到位,防止进一步污染土壤和地下水环境。

(三) 风险管控。

建立健全地下水环境管理机制,按规定督促企业落实地下水污染环境应急预案编制工作,加大日常监管巡查力度,强化地下水防渗漏设施的监督管理。结合区域实际情况,加强工业源、农业源、生活源的风险管控。落实建设用地土壤污染风险管控和修复名录制度,加强对污染土壤及地下水的治理修复。

(四) 环境准入。

对新、改、扩建可能涉及地下水污染的项目,根据区域实际情况,结合城镇开发边界、产业政策、环境准入政策,明确区域准入条件。同时加强源头防控,在规划和环评审批阶段,结合全市“三线一单”提出建设项目相应管理要求,避免地下水污染。

五、相关说明

(一) 本方案作为云浮市地下水污染防治管理依据,根据国家与地方发展战略、评价因素等发生的重大变化,适时组织调整,原则上可每 3-5 年更新一次。

(二) 云浮市地下水依法划定、调整等造成保护类区域范围调整的,地下水污染防治重点区应相应调整。

- 附件: 1.地下水污染防治重点区分布图
2.地下水污染防治重点区成果表

3.重点污染源清单

4.地下水污染防治重点区拐点汇总表

地下水污染防治重点区分布示意图

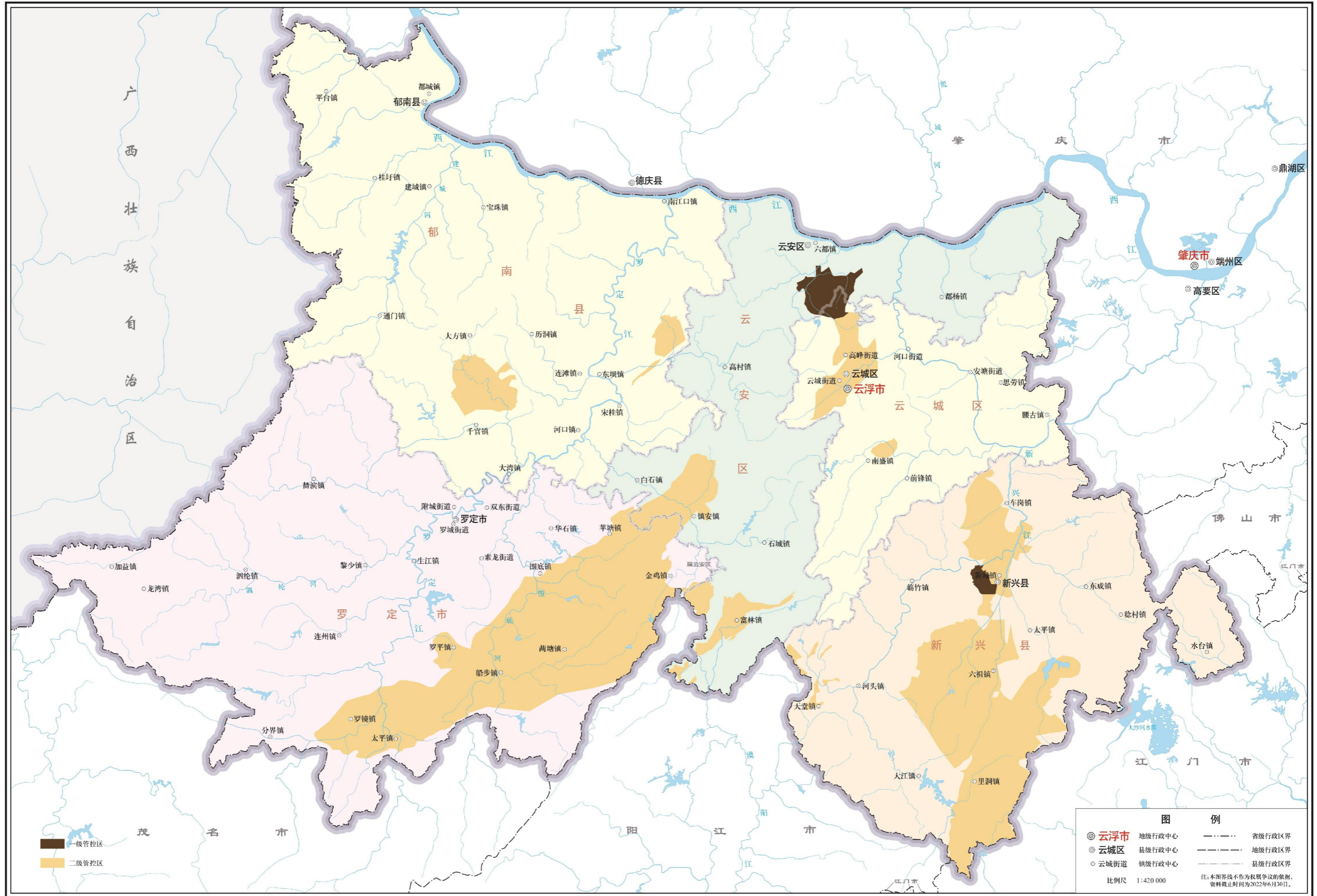

底图资料来源于《云浮市地图（政区版二）》(审图号：粤S(2022)106号)

附件 2：地下水污染防治重点区成果表

附件 2-1 重点区划定结果汇总表

一级分区	二级分区	面积 (km ²)	占行政区比例 (%)	占重点区比例 (%)
(云浮市)	合计	7786.6400	100	
保护类区域	一级保护区	0	0	
	二级保护区	0	0	
	准保护区	0	0	
	补给区	0	0	
	其他	0	0	
	小计	0	0	
管控类区域	一级管控区	38.1588	0.49	3.24
	二级管控区	1140.3045	14.64	96.76
重点区	合计	1178.4633	15.13	100.000

附件 2-2 管控类区域划定结果汇总表

编号	分区编码	分区域别	所在行政区	面积 (km ²)	四至范围	拐点坐标	管控要求
1	YS4453021760001	√一级管控区 □二级管控区	云城区	4.2623	西北侧至区县行政边界，东南侧至二级管控区边界，东侧至山地、农用地，西南侧至山地、农用地。	具体拐点坐标详见附件 4	详见正文。
2	YS4453031760001	√一级管控区 □二级管控区	云安区	26.8433	西北侧至循环经济工业园综合园区边界，东南侧至区县行政边界，东侧至山地、农用地，西南侧至山地、农用地。	具体拐点坐标详见附件 4	
3	YS4453211760001	√一级管控区 □二级管控区	新兴县	7.0532	四周至广东新兴县产业转移工业园区边界。	具体拐点坐标详见附件 4	
4	YS4453021770001	□一级管控 √二级管控区	云城区	2.0938	南侧至区县行政边界，北侧至山地、农用地。	具体拐点坐标详见附件 4	
5	YS4453021770002	□一级管控 √二级管控区	云城区	5.0719	北侧至村庄，东侧、西侧、南侧至山地、农用地。	具体拐点坐标详见附件 4	
6	YS4453021770003	□一级管控 √二级管控区	云城区	47.3445	北侧至一级管控区边界，南侧至山地、农用地、村庄，西侧、东侧至山地、农用地。	具体拐点坐标详见附件 4	
7	YS4453031770001	□一级管控 √二级管控区	云安区	0.7373	南侧至市级行政边界，其他四周至山地、农用地。	具体拐点坐标详见附件 4	
8	YS4453031770002	□一级管控 √二级管控区	云安区	2.6209	东侧至山地、农用地、村庄，其他四周至市级行政边界	具体拐点坐标详见附件 4	
9	YS4453031770003	□一级管控 √二级管控区	云安区	8.5637	西北至区县行政边界，西南至市级行政边界，东侧至山地、农用地、村庄。	具体拐点坐标详见附件 4	
10	YS4453031770004	□一级管控 √二级管控区	云安区	24.0631	西侧至市级行政边界，北侧至山地、农用地，南侧、东侧至山地、农用地、村庄。	具体拐点坐标详见附件 4	
11	YS4453031770005	□一级管控 √二级管控区	云安区	48.9848	南侧至区县行政边界，其他四周至山地、农用地、村庄。	具体拐点坐标详见附件 4	
12	YS4453211770001	□一级管控 √二级管控区	新兴县	0.4667	四周至山地、农用地、村庄。	具体拐点坐标详见附件 4	

编号	分区编码	分区域别	所在行政区	面积 (km ²)	四至范围	拐点坐标	管控要求
13	YS4453211770002	□一级管控 √二级管控区	新兴县	0.7150	四周至山地、农用地。	具体拐点坐标详见附件 4	
14	YS4453211770003	□一级管控 √二级管控区	新兴县	0.8222	四周至山地、农用地。	具体拐点坐标详见附件 4	
15	YS4453211770004	□一级管控 √二级管控区	新兴县	2.7482	西侧至市级行政边界，北侧至山地，南侧、东侧至山地、农用地、村庄。	具体拐点坐标详见附件 4	
16	YS4453211770005	□一级管控 √二级管控区	新兴县	2.7896	西侧至市级行政边界，北侧至区县行政边界，南侧、东侧至山地。	具体拐点坐标详见附件 4	
17	YS4453211770006	□一级管控 √二级管控区	新兴县	3.9926	北侧至一级管控区边界，南侧、西侧、东侧至山地、村庄、农用地。	具体拐点坐标详见附件 4	
18	YS4453211770007	□一级管控 √二级管控区	新兴县	66.2584	北侧至区县行政边界，南侧至村级道路，西侧至山地、高速、村级道路、工业园区边界，东侧至山地、高速、村级道路、农用地。	具体拐点坐标详见附件 4	
19	YS4453211770008	□一级管控 √二级管控区	新兴县	333.831 2	南侧至市级行政边界，北侧至村庄、农用地，西侧至山地、农用地，西侧至山地、农用地、道路、村庄。	具体拐点坐标详见附件 4	
20	YS4453221770001	□一级管控 √二级管控区	郁南县	1.5580	四周至山地	具体拐点坐标详见附件 4	
21	YS4453221770002	□一级管控 √二级管控区	郁南县	13.8995	四周至山地	具体拐点坐标详见附件 4	
22	YS4453221770003	□一级管控 √二级管控区	郁南县	43.8860	四周至山地、农用地、村庄。	具体拐点坐标详见附件 4	
23	YS4453811770001	□一级管控 √二级管控区	罗定市	529.857 2	北侧至区县行政边界，其他四周至云浮市浅层地下水功能储备区边界、山地、村庄、农用地。	具体拐点坐标详见附件 4	

附件3：重点污染源清单

编号	名称	统一社会信用代码	地市	区县	镇街	污染源类型	行业类别	所处分区编码
1	云浮循环经济工业园综合园区	114453035517195643	云浮市	云安区	六都镇	工业园区	化学原料及化学制品制造业	YS4453031760001
2	佛山顺德（云浮新兴新成）产业转移工业园	11445321053773373E	云浮市	新兴县	新城镇	工业园区	金属制品业	YS4453211760001、 YS4453211770007
3	广东广业云硫矿业有限公司尾矿库	91445302MA54N58W1H	云浮市	云安区	六都镇	矿山开采区	黑色金属矿采选业	YS4453031760001
4	广东郁南县产业转移工业园区	81445322MCL50426XH	云浮市	郁南县	大湾镇	工业园区	化学原料及化学制品制造业	高荷载
5	佛山（云浮）产业转移工业园（思劳片区）	11445300680582701D	云浮市	云城区	思劳镇	工业园区	有色金属冶炼及压延加工业	高荷载
6	罗定市电镀工业生产基地		云浮市	罗定市	双东街道	工业园区	金属制品业	高荷载
7	云浮循环经济工业园示范基地	114453035517195643	云浮市	云安区	六都镇	工业园区	化学原料及化学制品制造业	荷载高，离西江距离近

附件 4：地下水污染防治重点区拐点汇总表

附件 4-1 一级管控区 YS4453021760001 管控区拐点汇总表

重点区二级分区		一级管控区	区县单元	云城区	管控区编号		YS4453021760001	
序号	经度	纬度	序号	经度	纬度	序号	经度	纬度
001	112.036065	23.021351	110	112.015936	23.007851	219	112.025023	23.023777
002	112.035363	23.019210	111	112.016191	23.007884	220	112.025071	23.023989
003	112.031283	23.010726	112	112.016281	23.007891	221	112.025158	23.024153
004	112.031234	23.004364	113	112.016568	23.007911	222	112.025234	23.024252
005	112.035648	23.004334	114	112.016732	23.007925	223	112.025309	23.024311
006	112.029456	22.999559	115	112.017036	23.007952	224	112.025337	23.024333
007	112.024571	22.998408	116	112.017200	23.007948	225	112.025439	23.024414
008	112.019651	22.997571	117	112.017504	23.007923	226	112.025550	23.024492
009	112.017840	22.996435	118	112.017622	23.007898	227	112.025666	23.024531
010	112.017500	22.997468	119	112.017649	23.007893	228	112.025810	23.024545
011	112.014839	22.998628	120	112.017746	23.007876	229	112.025859	23.024542
012	112.009981	22.999410	121	112.017859	23.007837	230	112.025945	23.024537
013	112.008398	22.999815	122	112.018072	23.007741	231	112.026038	23.024507
014	112.008435	22.999820	123	112.018147	23.007702	232	112.026097	23.024488
015	112.008595	22.999865	124	112.018200	23.007675	233	112.026133	23.024477
016	112.008617	22.999877	125	112.018461	23.007565	234	112.026278	23.024431
017	112.008754	22.999950	126	112.018762	23.007496	235	112.026424	23.024353
018	112.008755	22.999950	127	112.019656	23.007353	236	112.026538	23.024258
019	112.008837	22.999990	128	112.020305	23.007251	237	112.026646	23.024112
020	112.008890	22.999995	129	112.020412	23.007225	238	112.026812	23.023985
021	112.009011	22.999947	130	112.020491	23.007207	239	112.026934	23.023929
022	112.009020	22.999944	131	112.020339	23.007341	240	112.027046	23.023919
023	112.009068	22.999939	132	112.020240	23.007553	241	112.027193	23.023938
024	112.009171	22.999929	133	112.020231	23.007672	242	112.027534	23.024068
025	112.009196	22.999927	134	112.020241	23.007791	243	112.027781	23.024200
026	112.009205	22.999931	135	112.020284	23.007924	244	112.027980	23.024368
027	112.009357	22.999997	136	112.020461	23.008214	245	112.028193	23.024654
028	112.009477	23.000075	137	112.020572	23.008445	246	112.028380	23.024922
029	112.009505	23.000093	138	112.020651	23.008707	247	112.028449	23.025020
030	112.009610	23.000185	139	112.020726	23.009096	248	112.028502	23.025189
031	112.009689	23.000234	140	112.020735	23.009222	249	112.028531	23.025281
032	112.009771	23.000255	141	112.020769	23.009329	250	112.028602	23.025546
033	112.009861	23.000265	142	112.020780	23.009363	251	112.028686	23.025747
034	112.009954	23.000259	143	112.020868	23.009778	252	112.028774	23.025967
035	112.010031	23.000256	144	112.020882	23.009834	253	112.028831	23.026115
036	112.010195	23.000347	145	112.020959	23.010128	254	112.028879	23.026252
037	112.010334	23.000393	146	112.021065	23.010658	255	112.028942	23.026365
038	112.010423	23.000423	147	112.021104	23.010854	256	112.029081	23.026518

重点区二级分区		一级管控区	区县单元	云城区	管控区编号		YS445302176001	
序号	经度	纬度	序号	经度	纬度	序号	经度	纬度
039	112.010580	23.000496	148	112.021144	23.011078	257	112.029146	23.026568
040	112.010605	23.000509	149	112.021168	23.011290	258	112.029291	23.026681
041	112.010656	23.000553	150	112.021211	23.011497	259	112.029522	23.026910
042	112.010672	23.000568	151	112.021280	23.011659	260	112.029592	23.027015
043	112.010714	23.000605	152	112.021376	23.011902	261	112.029641	23.027090
044	112.010782	23.000714	153	112.021437	23.012023	262	112.029707	23.027191
045	112.010812	23.000817	154	112.021497	23.012148	263	112.029812	23.027354
046	112.010812	23.000899	155	112.021646	23.012347	264	112.029933	23.027621
047	112.010800	23.001013	156	112.021708	23.012428	265	112.029995	23.027783
048	112.010665	23.001580	157	112.021852	23.012612	266	112.030083	23.028039
049	112.010649	23.001628	158	112.021886	23.012656	267	112.030115	23.028142
050	112.010647	23.001634	159	112.022028	23.012841	268	112.030119	23.028157
051	112.010574	23.001852	160	112.022187	23.013063	269	112.030218	23.028311
052	112.010526	23.001939	161	112.022334	23.013329	270	112.030364	23.028418
053	112.010472	23.002009	162	112.022483	23.013588	271	112.030543	23.028493
054	112.010401	23.002088	163	112.022643	23.013814	272	112.030554	23.028493
055	112.010381	23.002099	164	112.022710	23.013909	273	112.030772	23.028507
056	112.010311	23.002136	165	112.022939	23.014190	274	112.031020	23.028466
057	112.010159	23.002189	166	112.023041	23.014315	275	112.031238	23.028391
058	112.010048	23.002185	167	112.023225	23.014550	276	112.031423	23.028330
059	112.009917	23.002143	168	112.023300	23.014660	277	112.031538	23.028252
060	112.009789	23.002092	169	112.023339	23.014718	278	112.031657	23.028076
061	112.009666	23.002047	170	112.023354	23.014755	279	112.031792	23.027891
062	112.009634	23.002030	171	112.023376	23.014811	280	112.031948	23.027740
063	112.009551	23.001987	172	112.023434	23.015026	281	112.032079	23.027641
064	112.009530	23.001976	173	112.023511	23.015233	282	112.032244	23.027545
065	112.009492	23.001945	174	112.023674	23.015545	283	112.032408	23.027434
066	112.009475	23.002014	175	112.023799	23.015776	284	112.032566	23.027300
067	112.009464	23.002060	176	112.023881	23.015897	285	112.032746	23.027145
068	112.009442	23.002153	177	112.023958	23.015992	286	112.033615	23.026354
069	112.009422	23.002342	178	112.024214	23.016277	287	112.033867	23.026144
070	112.009466	23.002633	179	112.024442	23.016476	288	112.033969	23.026096
071	112.009546	23.003026	180	112.024523	23.016536	289	112.034002	23.026086
072	112.009570	23.003236	181	112.024608	23.016600	290	112.034036	23.026076
073	112.009608	23.003421	182	112.024808	23.016779	291	112.034113	23.026028
074	112.009678	23.003632	183	112.024988	23.016971	292	112.034128	23.026014
075	112.009776	23.003869	184	112.025224	23.017233	293	112.034172	23.025969
076	112.009927	23.004121	185	112.025339	23.017401	294	112.034212	23.025792
077	112.010044	23.004278	186	112.025440	23.017593	295	112.034236	23.025684
078	112.010062	23.004296	187	112.025470	23.017720	296	112.034287	23.025454
079	112.010142	23.004377	188	112.025505	23.018005	297	112.034387	23.025170

重点区二级分区		一级管控区	区县单元	云城区	管控区编号		YS4453021760001	
序号	经度	纬度	序号	经度	纬度	序号	经度	纬度
080	112.010165	23.004406	189	112.025510	23.018084	298	112.034499	23.024937
081	112.010249	23.004510	190	112.025514	23.018146	299	112.034612	23.024755
082	112.010342	23.004601	191	112.025521	23.018268	300	112.034663	23.024709
083	112.010458	23.004690	192	112.025517	23.018489	301	112.034774	23.024739
084	112.010586	23.004744	193	112.025497	23.018652	302	112.034880	23.024770
085	112.010633	23.004761	194	112.025481	23.018779	303	112.034973	23.024796
086	112.010790	23.004817	195	112.025467	23.019074	304	112.035037	23.024796
087	112.011024	23.004908	196	112.025469	23.019266	305	112.035050	23.024764
088	112.011126	23.004948	197	112.025474	23.019573	306	112.035047	23.024761
089	112.012217	23.005405	198	112.025493	23.019734	307	112.034913	23.024600
090	112.012400	23.005506	199	112.025518	23.019951	308	112.034872	23.024541
091	112.012570	23.005615	200	112.025531	23.020037	309	112.034775	23.024406
092	112.012666	23.005681	201	112.025578	23.020351	310	112.034678	23.024252
093	112.012742	23.005721	202	112.025627	23.020606	311	112.034643	23.024195
094	112.012759	23.005729	203	112.025641	23.020869	312	112.034582	23.024034
095	112.012849	23.005778	204	112.025666	23.021418	313	112.034550	23.023810
096	112.012997	23.005737	205	112.025642	23.021717	314	112.034553	23.023432
097	112.013186	23.005705	206	112.025604	23.021930	315	112.034558	23.023176
098	112.013324	23.005689	207	112.025580	23.022021	316	112.034576	23.022910
099	112.013428	23.005693	208	112.025572	23.022049	317	112.034634	23.022690
100	112.013533	23.005700	209	112.025562	23.022085	318	112.034636	23.022685
101	112.013641	23.005729	210	112.025552	23.022108	319	112.034744	23.022472
102	112.013796	23.005805	211	112.025492	23.022236	320	112.034914	23.022290
103	112.013900	23.005947	212	112.025427	23.022374	321	112.035123	23.022166
104	112.014389	23.006825	213	112.025277	23.022615	322	112.035316	23.022094
105	112.014604	23.007225	214	112.025167	23.022795	323	112.035466	23.022042
106	112.014753	23.007406	215	112.025092	23.022983	324	112.035550	23.021996
107	112.014847	23.007506	216	112.025085	23.023019	325	112.036048	23.021367
108	112.014971	23.007565	217	112.025035	23.023251	326	112.036065	23.021351
109	112.015468	23.007739	218	112.025008	23.023538			

附件 4-2 一级管控区 YS4453031760001 管控区拐点汇总表

重点区二级分区		一级管控区	区县单元	云安区	管控区编号		YS4453031760001	
序号	经度	纬度	序号	经度	纬度	序号	经度	纬度
001	112.036065	23.021351	123	112.025666	23.021418	245	112.010342	23.004601
002	112.036048	23.021367	124	112.025641	23.020869	246	112.010249	23.004510
003	112.035550	23.021996	125	112.025627	23.020606	247	112.010165	23.004406
004	112.035466	23.022042	126	112.025578	23.020351	248	112.010142	23.004377
005	112.035316	23.022094	127	112.025531	23.020037	249	112.010062	23.004296
006	112.035123	23.022166	128	112.025518	23.019951	250	112.010044	23.004278
007	112.034914	23.022290	129	112.025493	23.019734	251	112.009927	23.004121

重点区二级分区		一级管控区	区县单元	云安区	管控区编号		YS4453031760001	
序号	经度	纬度	序号	经度	纬度	序号	经度	纬度
008	112.034744	23.022472	130	112.025474	23.019573	252	112.009776	23.003869
009	112.034636	23.022685	131	112.025469	23.019266	253	112.009678	23.003632
010	112.034634	23.022690	132	112.025467	23.019074	254	112.009608	23.003421
011	112.034576	23.022910	133	112.025481	23.018779	255	112.009570	23.003236
012	112.034558	23.023176	134	112.025497	23.018652	256	112.009546	23.003026
013	112.034553	23.023432	135	112.025517	23.018489	257	112.009466	23.002633
014	112.034550	23.023810	136	112.025521	23.018268	258	112.009422	23.002342
015	112.034582	23.024034	137	112.025514	23.018146	259	112.009442	23.002153
016	112.034643	23.024195	138	112.025510	23.018084	260	112.009464	23.002060
017	112.034678	23.024252	139	112.025505	23.018005	261	112.009475	23.002014
018	112.034775	23.024406	140	112.025470	23.017720	262	112.009492	23.001945
019	112.034872	23.024541	141	112.025440	23.017593	263	112.009530	23.001976
020	112.034913	23.024600	142	112.025339	23.017401	264	112.009551	23.001987
021	112.035047	23.024761	143	112.025224	23.017233	265	112.009634	23.002030
022	112.035050	23.024764	144	112.024988	23.016971	266	112.009666	23.002047
023	112.035037	23.024796	145	112.024808	23.016779	267	112.009789	23.002092
024	112.034973	23.024796	146	112.024608	23.016600	268	112.009917	23.002143
025	112.034880	23.024770	147	112.024523	23.016536	269	112.010048	23.002185
026	112.034774	23.024739	148	112.024442	23.016476	270	112.010159	23.002189
027	112.034663	23.024709	149	112.024214	23.016277	271	112.010311	23.002136
028	112.034612	23.024755	150	112.023958	23.015992	272	112.010381	23.002099
029	112.034499	23.024937	151	112.023881	23.015897	273	112.010401	23.002088
030	112.034387	23.025170	152	112.023799	23.015776	274	112.010472	23.002009
031	112.034287	23.025454	153	112.023674	23.015545	275	112.010526	23.001939
032	112.034236	23.025684	154	112.023511	23.015233	276	112.010574	23.001852
033	112.034212	23.025792	155	112.023434	23.015026	277	112.010647	23.001634
034	112.034172	23.025969	156	112.023376	23.014811	278	112.010649	23.001628
035	112.034128	23.026014	157	112.023354	23.014755	279	112.010665	23.001580
036	112.034113	23.026028	158	112.023339	23.014718	280	112.010800	23.001013
037	112.034036	23.026076	159	112.023300	23.014660	281	112.010812	23.000899
038	112.034002	23.026086	160	112.023225	23.014550	282	112.010812	23.000817
039	112.033969	23.026096	161	112.023041	23.014315	283	112.010782	23.000714
040	112.033867	23.026144	162	112.022939	23.014190	284	112.010714	23.000605
041	112.033615	23.026354	163	112.022710	23.013909	285	112.010672	23.000568
042	112.032746	23.027145	164	112.022643	23.013814	286	112.010656	23.000553
043	112.032566	23.027300	165	112.022483	23.013588	287	112.010605	23.000509
044	112.032408	23.027434	166	112.022334	23.013329	288	112.010580	23.000496
045	112.032244	23.027545	167	112.022187	23.013063	289	112.010423	23.000423
046	112.032079	23.027641	168	112.022028	23.012841	290	112.010334	23.000393
047	112.031948	23.027740	169	112.021886	23.012656	291	112.010195	23.000347
048	112.031792	23.027891	170	112.021852	23.012612	292	112.010031	23.000256

重点区二级分区		一级管控区	区县单元	云安区	管控区编号		YS4453031760001	
序号	经度	纬度	序号	经度	纬度	序号	经度	纬度
049	112.031657	23.028076	171	112.021708	23.012428	293	112.009954	23.000259
050	112.031538	23.028252	172	112.021646	23.012347	294	112.009861	23.000265
051	112.031423	23.028330	173	112.021497	23.012148	295	112.009771	23.000255
052	112.031238	23.028391	174	112.021437	23.012023	296	112.009689	23.000234
053	112.031020	23.028466	175	112.021376	23.011902	297	112.009610	23.000185
054	112.030772	23.028507	176	112.021280	23.011659	298	112.009505	23.000093
055	112.030554	23.028493	177	112.021211	23.011497	299	112.009477	23.000075
056	112.030543	23.028493	178	112.021168	23.011290	300	112.009357	22.999997
057	112.030364	23.028418	179	112.021144	23.011078	301	112.009205	22.999931
058	112.030218	23.028311	180	112.021104	23.010854	302	112.009196	22.999927
059	112.030119	23.028157	181	112.021065	23.010658	303	112.009171	22.999929
060	112.030115	23.028142	182	112.020959	23.010128	304	112.009068	22.999939
061	112.030083	23.028039	183	112.020882	23.009834	305	112.009020	22.999944
062	112.029995	23.027783	184	112.020868	23.009778	306	112.009011	22.999947
063	112.029933	23.027621	185	112.020780	23.009363	307	112.008890	22.999995
064	112.029812	23.027354	186	112.020769	23.009329	308	112.008837	22.999990
065	112.029707	23.027191	187	112.020735	23.009222	309	112.008755	22.999950
066	112.029641	23.027090	188	112.020726	23.009096	310	112.008754	22.999950
067	112.029592	23.027015	189	112.020651	23.008707	311	112.008617	22.999877
068	112.029522	23.026910	190	112.020572	23.008445	312	112.008595	22.999865
069	112.029291	23.026681	191	112.020461	23.008214	313	112.008435	22.999820
070	112.029146	23.026568	192	112.020284	23.007924	314	112.008398	22.999815
071	112.029081	23.026518	193	112.020241	23.007791	315	112.004173	23.000895
072	112.028942	23.026365	194	112.020231	23.007672	316	111.993326	23.002596
073	112.028879	23.026252	195	112.020240	23.007553	317	111.989806	23.003999
074	112.028831	23.026115	196	112.020339	23.007341	318	111.986346	23.007245
075	112.028774	23.025967	197	112.020491	23.007207	319	111.984461	23.010595
076	112.028686	23.025747	198	112.020412	23.007225	320	111.983756	23.011929
077	112.028602	23.025546	199	112.020305	23.007251	321	111.982004	23.013740
078	112.028531	23.025281	200	112.019656	23.007353	322	111.983556	23.021421
079	112.028502	23.025189	201	112.018762	23.007496	323	111.983385	23.024554
080	112.028449	23.025020	202	112.018461	23.007565	324	111.982355	23.029875
081	112.028380	23.024922	203	112.018200	23.007675	325	111.981926	23.030819
082	112.028193	23.024654	204	112.018147	23.007702	326	111.979866	23.031334
083	112.027980	23.024368	205	112.018072	23.007741	327	111.978492	23.030562
084	112.027781	23.024200	206	112.017859	23.007837	328	111.977291	23.028845
085	112.027534	23.024068	207	112.017746	23.007876	329	111.976347	23.027043
086	112.027193	23.023938	208	112.017649	23.007893	330	111.974973	23.028159
087	112.027046	23.023919	209	112.017622	23.007898	331	111.973171	23.030133
088	112.026934	23.023929	210	112.017504	23.007923	332	111.972742	23.031506
089	112.026812	23.023985	211	112.017200	23.007948	333	111.973085	23.033051

重点区二级分区		一级管控区	区县单元	云安区	管控区编号		YS4453031760001	
序号	经度	纬度	序号	经度	纬度	序号	经度	纬度
090	112.026646	23.024112	212	112.017036	23.007952	334	111.974287	23.034338
091	112.026538	23.024258	213	112.016732	23.007925	335	111.973772	23.036312
092	112.026424	23.024353	214	112.016568	23.007911	336	111.972913	23.037428
093	112.026278	23.024431	215	112.016281	23.007891	337	111.978184	23.039512
094	112.026133	23.024477	216	112.016191	23.007884	338	111.980502	23.040713
095	112.026097	23.024488	217	112.015936	23.007851	339	111.982476	23.042602
096	112.026038	23.024507	218	112.015468	23.007739	340	111.983677	23.045091
097	112.025945	23.024537	219	112.014971	23.007565	341	111.986166	23.043546
098	112.025859	23.024542	220	112.014847	23.007506	342	111.988655	23.043975
099	112.025810	23.024545	221	112.014753	23.007406	343	111.994749	23.043803
100	112.025666	23.024531	222	112.014604	23.007225	344	111.996209	23.044747
101	112.025550	23.024492	223	112.014389	23.006825	345	111.996037	23.056678
102	112.025439	23.024414	224	112.013900	23.005947	346	112.002217	23.056764
103	112.025337	23.024333	225	112.013796	23.005805	347	112.001959	23.049125
104	112.025309	23.024311	226	112.013641	23.005729	348	112.005050	23.050448
105	112.025234	23.024252	227	112.013533	23.005700	349	112.011830	23.055219
106	112.025158	23.024153	228	112.013428	23.005693	350	112.016246	23.045708
107	112.025071	23.023989	229	112.013324	23.005689	351	112.018191	23.045108
108	112.025023	23.023777	230	112.013186	23.005705	352	112.022946	23.045268
109	112.025008	23.023538	231	112.012997	23.005737	353	112.025744	23.045403
110	112.025035	23.023251	232	112.012849	23.005778	354	112.032856	23.045357
111	112.025085	23.023019	233	112.012759	23.005729	355	112.035952	23.047710
112	112.025092	23.022983	234	112.012742	23.005721	356	112.037761	23.049614
113	112.025167	23.022795	235	112.012666	23.005681	357	112.042467	23.047885
114	112.025277	23.022615	236	112.012570	23.005615	358	112.051463	23.053962
115	112.025427	23.022374	237	112.012400	23.005506	359	112.052649	23.049359
116	112.025492	23.022236	238	112.012217	23.005405	360	112.051077	23.047589
117	112.025552	23.022108	239	112.011126	23.004948	361	112.044059	23.041301
118	112.025562	23.022085	240	112.011024	23.004908	362	112.041824	23.033102
119	112.025572	23.022049	241	112.010790	23.004817	363	112.042234	23.028484
120	112.025580	23.022021	242	112.010633	23.004761	364	112.039499	23.025941
121	112.025604	23.021930	243	112.010586	23.004744	365	112.039446	23.025797
122	112.025642	23.021717	244	112.010458	23.004690	366	112.036583	23.022933

附件 4-3 一级管控区 YS4453211760001 管控区拐点汇总表

重点区二级分区		一级管控区	区县单元	新兴县	管控区编号		YS4453211760001	
序号	经度	纬度	序号	经度	纬度	序号	经度	纬度
001	112.195285	22.718279	041	112.213942	22.700247	081	112.192238	22.694095
002	112.195280	22.718271	042	112.213951	22.700005	082	112.191763	22.695050
003	112.197844	22.715628	043	112.213987	22.699054	083	112.190447	22.696875
004	112.200513	22.716835	044	112.214005	22.698568	084	112.190374	22.696975

重点区二级分区		一级管控区	区县单元	新兴县	管控区编号		YS4453211760001	
序号	经度	纬度	序号	经度	纬度	序号	经度	纬度
005	112.200640	22.716761	045	112.213800	22.697593	085	112.190230	22.697086
006	112.200705	22.716723	046	112.213665	22.696954	086	112.188998	22.698034
007	112.200704	22.713210	047	112.213585	22.696570	087	112.188808	22.698179
008	112.200704	22.712925	048	112.213567	22.696488	088	112.188739	22.698233
009	112.200704	22.712816	049	112.212130	22.690193	089	112.188504	22.698438
010	112.201134	22.712829	050	112.211939	22.690117	090	112.187966	22.698908
011	112.201483	22.712839	051	112.211904	22.690103	091	112.187546	22.699744
012	112.201845	22.712807	052	112.210638	22.690035	092	112.186786	22.700215
013	112.202517	22.712631	053	112.209239	22.689960	093	112.186215	22.700824
014	112.205054	22.711619	054	112.208532	22.689922	094	112.185682	22.701662
015	112.205053	22.710859	055	112.207773	22.689881	095	112.186367	22.702138
016	112.205053	22.710583	056	112.204114	22.689835	096	112.187014	22.702899
017	112.205052	22.709152	057	112.201441	22.689836	097	112.186272	22.702937
018	112.205052	22.708820	058	112.200965	22.689836	098	112.185339	22.702632
019	112.205051	22.708315	059	112.200598	22.689837	099	112.184648	22.702773
020	112.205051	22.707864	060	112.200549	22.689837	100	112.184791	22.704047
021	112.205050	22.707041	061	112.200548	22.689850	101	112.186316	22.705453
022	112.205050	22.706334	062	112.200154	22.689853	102	112.184073	22.707711
023	112.205060	22.706311	063	112.200136	22.689853	103	112.183818	22.710457
024	112.205060	22.706224	064	112.199710	22.689856	104	112.183227	22.710865
025	112.206276	22.703560	065	112.199243	22.689859	105	112.182679	22.711659
026	112.206439	22.703191	066	112.198435	22.689864	106	112.182680	22.711797
027	112.206535	22.702973	067	112.198127	22.689866	107	112.182680	22.711806
028	112.206632	22.702755	068	112.198124	22.689858	108	112.181951	22.713354
029	112.206833	22.702299	069	112.198124	22.689837	109	112.181869	22.713528
030	112.207143	22.701599	070	112.197689	22.689838	110	112.181866	22.713533
031	112.207209	22.701449	071	112.197354	22.689838	111	112.182886	22.715368
032	112.207282	22.701284	072	112.197094	22.689838	112	112.183101	22.717324
033	112.207315	22.701284	073	112.195418	22.690219	113	112.185570	22.718077
034	112.207805	22.701284	074	112.194006	22.691139	114	112.187297	22.719765
035	112.207932	22.701285	075	112.193432	22.691912	115	112.187837	22.721774
036	112.212721	22.701292	076	112.193110	22.692346	116	112.190621	22.722273
037	112.213168	22.701293	077	112.192908	22.692751	117	112.192310	22.722345
038	112.213903	22.701294	078	112.192756	22.693057	118	112.194584	22.721309
039	112.213920	22.700829	079	112.192462	22.693647	119	112.197140	22.723317
040	112.213939	22.700332	080	112.192411	22.693748	120	112.198109	22.722174

附件 4-4 二级管控区 YS4453021770001 管控区拐点汇总表

重点区二级分区		二级管控区	区县单元	云城区	管控区编号		YS4453021770001	
序号	经度	纬度	序号	经度	纬度	序号	经度	纬度
001	112.210037	22.825717	132	112.194846	22.819044	263	112.185605	22.814233

重点区二级分区		二级管控区		区县单元	云城区		管控区编号		YS4453021770001	
序号	经度	纬度	序号	经度	纬度	序号	经度	纬度		
002	112.210045	22.825717	133	112.194715	22.819098	264	112.185560	22.814133		
003	112.210076	22.825725	134	112.194648	22.819128	265	112.185457	22.813986		
004	112.210239	22.825781	135	112.194571	22.819175	266	112.185301	22.813803		
005	112.210385	22.825854	136	112.194487	22.819235	267	112.185250	22.813735		
006	112.210507	22.825946	137	112.194385	22.819337	268	112.185212	22.813679		
007	112.210625	22.826069	138	112.194251	22.819514	269	112.185178	22.813613		
008	112.210865	22.826437	139	112.194114	22.819665	270	112.185128	22.813491		
009	112.211486	22.825807	140	112.193989	22.819800	271	112.185062	22.813317		
010	112.210802	22.825721	141	112.193914	22.819880	272	112.185003	22.813157		
011	112.210793	22.825701	142	112.193863	22.819958	273	112.184958	22.813003		
012	112.210777	22.825609	143	112.193796	22.820047	274	112.184914	22.812836		
013	112.210772	22.825506	144	112.193744	22.820117	275	112.184848	22.812597		
014	112.210789	22.825406	145	112.193672	22.820184	276	112.184771	22.812326		
015	112.210836	22.825303	146	112.193568	22.820277	277	112.184719	22.812148		
016	112.210852	22.825276	147	112.193479	22.820334	278	112.184700	22.812038		
017	112.211797	22.824408	148	112.193426	22.820352	279	112.184670	22.811832		
018	112.211069	22.824051	149	112.193334	22.820358	280	112.184657	22.811612		
019	112.210597	22.825046	150	112.193252	22.820355	281	112.184660	22.811468		
020	112.210511	22.825113	151	112.193195	22.820365	282	112.184673	22.811346		
021	112.210395	22.825190	152	112.193147	22.820370	283	112.184724	22.811174		
022	112.210263	22.825265	153	112.193067	22.820368	284	112.184787	22.810973		
023	112.210161	22.825300	154	112.193034	22.820361	285	112.184861	22.810735		
024	112.210060	22.825314	155	112.193010	22.820348	286	112.184951	22.810482		
025	112.209982	22.825312	156	112.192992	22.820330	287	112.185017	22.810293		
026	112.209920	22.825302	157	112.192946	22.820237	288	112.185076	22.810177		
027	112.209874	22.825277	158	112.192866	22.820053	289	112.185191	22.809934		
028	112.209813	22.825229	159	112.192810	22.819952	290	112.185275	22.809711		
029	112.209773	22.825178	160	112.192756	22.819890	291	112.185327	22.809549		
030	112.209749	22.825100	161	112.192671	22.819823	292	112.185361	22.809501		
031	112.209720	22.824877	162	112.192561	22.819752	293	112.185461	22.809391		
032	112.209688	22.824657	163	112.192475	22.819701	294	112.185569	22.809265		
033	112.209654	22.824437	164	112.192436	22.819675	295	112.185610	22.809209		
034	112.209592	22.824159	165	112.192394	22.819631	296	112.185642	22.809160		
035	112.209585	22.824135	166	112.192342	22.819564	297	112.185666	22.809095		
036	112.209682	22.822547	167	112.192276	22.819463	298	112.185716	22.808883		
037	112.208146	22.822839	168	112.192223	22.819368	299	112.185735	22.808729		
038	112.207981	22.822782	169	112.192169	22.819259	300	112.185735	22.808507		
039	112.207866	22.822744	170	112.192129	22.819180	301	112.185735	22.808430		
040	112.207847	22.822732	171	112.192087	22.819076	302	112.185734	22.808329		
041	112.207843	22.822717	172	112.192063	22.818989	303	112.185726	22.808233		
042	112.207861	22.822698	173	112.192052	22.818898	304	112.185707	22.808175		

重点区二级分区		二级管控区	区县单元	云城区	管控区编号		YS4453021770001	
序号	经度	纬度	序号	经度	纬度	序号	经度	纬度
043	112.207928	22.822643	174	112.192032	22.818768	305	112.185660	22.808077
044	112.207943	22.822631	175	112.192017	22.818617	306	112.185612	22.808000
045	112.209116	22.821674	176	112.192013	22.818455	307	112.185558	22.807953
046	112.206862	22.821069	177	112.192009	22.818277	308	112.185432	22.807873
047	112.206546	22.821475	178	112.192026	22.818127	309	112.185326	22.807818
048	112.206466	22.821482	179	112.192058	22.817962	310	112.185247	22.807765
049	112.206322	22.821490	180	112.192073	22.817855	311	112.185145	22.807687
050	112.206180	22.821489	181	112.192087	22.817748	312	112.185005	22.807581
051	112.206084	22.821483	182	112.192086	22.817695	313	112.184833	22.807450
052	112.205992	22.821467	183	112.192066	22.817622	314	112.184680	22.807335
053	112.205897	22.821429	184	112.192029	22.817527	315	112.184549	22.807231
054	112.205739	22.821344	185	112.191978	22.817430	316	112.184447	22.807148
055	112.205552	22.821222	186	112.191935	22.817351	317	112.184279	22.807002
056	112.205527	22.821207	187	112.191916	22.817303	318	112.184147	22.806881
057	112.205518	22.820515	188	112.191900	22.817227	319	112.184040	22.806766
058	112.204467	22.820928	189	112.191898	22.817142	320	112.183958	22.806642
059	112.204447	22.820931	190	112.191910	22.817000	321	112.183874	22.806510
060	112.204367	22.820934	191	112.191953	22.816675	322	112.183773	22.806334
061	112.204312	22.820924	192	112.191968	22.816537	323	112.183670	22.806196
062	112.204243	22.820895	193	112.191986	22.816366	324	112.183572	22.806078
063	112.204201	22.820859	194	112.192005	22.816218	325	112.183472	22.805979
064	112.204201	22.820858	195	112.192038	22.816119	326	112.183414	22.805910
065	112.204071	22.819644	196	112.192094	22.815910	327	112.183353	22.805825
066	112.202505	22.820412	197	112.192115	22.815829	328	112.183227	22.805683
067	112.202415	22.820446	198	112.192118	22.815763	329	112.183089	22.805504
068	112.202226	22.820516	199	112.192112	22.815583	330	112.182922	22.805306
069	112.201981	22.820585	200	112.192085	22.815487	331	112.182796	22.805153
070	112.201767	22.820642	201	112.192052	22.815411	332	112.182660	22.804991
071	112.201634	22.820671	202	112.191996	22.815321	333	112.182587	22.804882
072	112.201528	22.820708	203	112.191940	22.815252	334	112.182492	22.804748
073	112.201461	22.820725	204	112.191836	22.815170	335	112.182381	22.804595
074	112.201415	22.820729	205	112.191735	22.815120	336	112.182282	22.804441
075	112.201344	22.820723	206	112.191624	22.815087	337	112.182225	22.804352
076	112.201209	22.820678	207	112.191477	22.815061	338	112.182169	22.804280
077	112.201096	22.820626	208	112.191372	22.815059	339	112.182032	22.804118
078	112.200979	22.820552	209	112.191257	22.815087	340	112.181784	22.803801
079	112.200816	22.820416	210	112.191049	22.815146	341	112.181696	22.803708
080	112.200670	22.820311	211	112.190831	22.815197	342	112.181661	22.803672
081	112.200549	22.820223	212	112.190649	22.815243	343	112.181633	22.803659
082	112.200389	22.820111	213	112.190473	22.815287	344	112.181622	22.803661
083	112.200152	22.819918	214	112.190396	22.815298	345	112.181607	22.803663

重点区二级分区		二级管控区		区县单元	云城区		管控区编号		YS4453021770001	
序号	经度	纬度	序号	经度	纬度	序号	经度	纬度		
084	112.199894	22.819725	215	112.190335	22.815297	346	112.181529	22.803694		
085	112.199800	22.819656	216	112.190293	22.815287	347	112.181387	22.803781		
086	112.199643	22.819542	217	112.190228	22.815246	348	112.181132	22.803956		
087	112.199548	22.819483	218	112.190164	22.815219	349	112.180932	22.804135		
088	112.199381	22.819417	219	112.190041	22.815180	350	112.180790	22.804253		
089	112.199188	22.819336	220	112.189902	22.815167	351	112.180733	22.804289		
090	112.199036	22.819279	221	112.189771	22.815163	352	112.180691	22.804297		
091	112.198922	22.819250	222	112.189695	22.815171	353	112.180657	22.804293		
092	112.198807	22.819226	223	112.189603	22.815195	354	112.180612	22.804261		
093	112.198722	22.819199	224	112.189446	22.815254	355	112.180397	22.804122		
094	112.198679	22.819193	225	112.189343	22.815311	356	112.180055	22.803914		
095	112.198620	22.819193	226	112.189211	22.815393	357	112.179850	22.803822		
096	112.198538	22.819211	227	112.189123	22.815441	358	112.179578	22.803734		
097	112.198418	22.819240	228	112.189079	22.815461	359	112.179312	22.803648		
098	112.198292	22.819264	229	112.188991	22.815490	360	112.179065	22.803577		
099	112.198213	22.819271	230	112.188891	22.815517	361	112.178914	22.803542		
100	112.198144	22.819260	231	112.188793	22.815534	362	112.178840	22.803541		
101	112.198103	22.819242	232	112.188644	22.815540	363	112.178901	22.803794		
102	112.198068	22.819204	233	112.188538	22.815545	364	112.179801	22.807543		
103	112.198006	22.819111	234	112.188454	22.815541	365	112.184098	22.813694		
104	112.197938	22.819012	235	112.188401	22.815535	366	112.187529	22.818273		
105	112.197880	22.818908	236	112.188265	22.815509	367	112.191329	22.822325		
106	112.197812	22.818765	237	112.188148	22.815481	368	112.195931	22.825277		
107	112.197696	22.818511	238	112.188032	22.815442	369	112.201374	22.827589		
108	112.197647	22.818413	239	112.187956	22.815419	370	112.205693	22.828992		
109	112.197563	22.818295	240	112.187860	22.815393	371	112.208871	22.828968		
110	112.197427	22.818116	241	112.187766	22.815366	372	112.208878	22.828823		
111	112.197325	22.818002	242	112.187663	22.815341	373	112.208892	22.828634		
112	112.197231	22.817919	243	112.187577	22.815321	374	112.208914	22.828474		
113	112.197166	22.817872	244	112.187482	22.815296	375	112.208949	22.828335		
114	112.197116	22.817824	245	112.187398	22.815272	376	112.209032	22.828174		
115	112.197064	22.817747	246	112.187316	22.815247	377	112.209143	22.828019		
116	112.197052	22.817692	247	112.187231	22.815216	378	112.209245	22.827899		
117	112.197052	22.817648	248	112.187180	22.815201	379	112.209339	22.827784		
118	112.197043	22.817642	249	112.187130	22.815191	380	112.209453	22.827577		
119	112.197036	22.817642	250	112.186925	22.815130	381	112.209581	22.827316		
120	112.197022	22.817651	251	112.186737	22.815074	382	112.209640	22.827213		
121	112.197004	22.817695	252	112.186518	22.815015	383	112.209737	22.827088		
122	112.196998	22.817710	253	112.186369	22.814985	384	112.209825	22.826975		
123	112.196935	22.817806	254	112.186211	22.814970	385	112.209920	22.826806		
124	112.196782	22.817968	255	112.185969	22.814941	386	112.209999	22.826649		

重点区二级分区		二级管控区	区县单元	云城区	管控区编号		YS4453021770001	
序号	经度	纬度	序号	经度	纬度	序号	经度	纬度
125	112.196594	22.818127	256	112.185833	22.814933	387	112.210037	22.826566
126	112.196394	22.818264	257	112.185787	22.814930	388	112.210055	22.826493
127	112.196178	22.818395	258	112.185773	22.814921	389	112.210065	22.826372
128	112.195993	22.818498	259	112.185758	22.814898	390	112.210068	22.826201
129	112.195679	22.818653	260	112.185716	22.814782	391	112.210052	22.825950
130	112.195417	22.818780	261	112.185673	22.814545	392	112.210037	22.825772
131	112.195093	22.818938	262	112.185629	22.814327	393	112.210034	22.825730

附件 4-5 二级管控区 YS4453021770002 管控区拐点汇总表

重点区二级分区		二级管控区	区县单元	云城区	管控区编号		YS4453021770002	
序号	经度	纬度	序号	经度	纬度	序号	经度	纬度
01	112.094589	22.859150	08	112.066180	22.845699	15	112.078141	22.858720
02	112.093689	22.852905	09	112.065013	22.846560	16	112.080349	22.860014
03	112.090088	22.847717	10	112.062189	22.848973	17	112.083227	22.861049
04	112.085876	22.843872	11	112.063926	22.853055	18	112.087768	22.861935
05	112.079285	22.842102	12	112.068665	22.855527	19	112.089227	22.864049
06	112.074097	22.842102	13	112.072202	22.858111	20	112.089818	22.864457
07	112.068909	22.843689	14	112.074334	22.859177			

附件 4-6 二级管控区 YS4453021770003 管控区拐点汇总表

重点区二级分区		二级管控区	区县单元	云城区	管控区编号		YS4453021770003	
序号	经度	纬度	序号	经度	纬度	序号	经度	纬度
01	112.047398	22.994014	23	112.022976	22.899381	45	112.033424	22.954747
02	112.047292	22.980235	24	112.017824	22.899414	46	112.031427	22.954760
03	112.047249	22.974725	25	112.013136	22.893665	47	112.021329	22.945376
04	112.047228	22.972016	26	112.002131	22.887217	48	112.016565	22.945406
05	112.050229	22.968362	27	111.994539	22.884760	49	112.016630	22.954141
06	112.053055	22.964922	28	111.993821	22.884581	50	112.017842	22.958417
07	112.057048	22.964895	29	111.988905	22.884612	51	112.021662	22.965464
08	112.059894	22.966757	30	111.993359	22.887640	52	112.024347	22.968093
09	112.066937	22.975983	31	111.995722	22.903147	53	112.024771	22.968509
10	112.069051	22.967838	32	111.995772	22.909961	54	112.024848	22.978606
11	112.069015	22.963269	33	111.995801	22.914032	55	112.019720	22.990860
12	112.068970	22.957491	34	111.999176	22.918916	56	112.017886	22.996435
13	112.068930	22.952452	35	112.004264	22.920672	57	112.019696	22.997571
14	112.070848	22.948316	36	112.005120	22.923012	58	112.024616	22.998408
15	112.070784	22.940253	37	112.006394	22.926496	59	112.029502	22.999559
16	112.067317	22.933154	38	112.006881	22.927546	60	112.035693	23.004334
17	112.056429	22.933227	39	112.008287	22.930577	61	112.038112	23.004318
18	112.048807	22.925387	40	112.003860	22.933251	62	112.049270	23.004243
19	112.039897	22.918256	41	112.016664	22.934514	63	112.049393	22.998229
20	112.032632	22.909433	42	112.017254	22.934885	64	112.049004	22.997446

重点区二级分区		二级管控区	区县单元	云城区	管控区编号		YS4453021770003	
序号	经度	纬度	序号	经度	纬度	序号	经度	纬度
21	112.032587	22.903552	43	112.020493	22.936925			
22	112.027040	22.899354	44	112.033407	22.952479			

附件 4-7 二级管控区 YS4453031770001 管控区拐点汇总表

重点区二级分区		二级管控区	区县单元	云安区	管控区编号		YS4453031770001	
序号	经度	纬度	序号	经度	纬度	序号	经度	纬度
01	111.846818	22.586457	23	111.841663	22.585830	45	111.840457	22.587919
02	111.845338	22.584916	24	111.841565	22.585914	46	111.840506	22.587995
03	111.844318	22.585977	25	111.841466	22.586001	47	111.840583	22.588072
04	111.843582	22.585211	26	111.841353	22.586116	48	111.840669	22.588134
05	111.843553	22.585229	27	111.841305	22.586183	49	111.840765	22.588178
06	111.843474	22.585268	28	111.841215	22.586313	50	111.840916	22.588236
07	111.843402	22.585284	29	111.841149	22.586407	51	111.841086	22.588289
08	111.843291	22.585278	30	111.841105	22.586491	52	111.841241	22.588338
09	111.843126	22.585242	31	111.841064	22.586563	53	111.841397	22.588404
10	111.843011	22.585206	32	111.840990	22.586639	54	111.841456	22.588440
11	111.842886	22.585166	33	111.840876	22.586735	55	111.841490	22.588485
12	111.842765	22.585143	34	111.840771	22.586834	56	111.841493	22.588568
13	111.842665	22.585130	35	111.840603	22.587024	57	111.841497	22.588675
14	111.842586	22.585137	36	111.840461	22.587151	58	111.841493	22.588858
15	111.842468	22.585166	37	111.840357	22.587246	59	111.841501	22.589142
16	111.842348	22.585224	38	111.840265	22.587332	60	111.841485	22.589288
17	111.842218	22.585290	39	111.840240	22.587359	61	111.851063	22.598802
18	111.842015	22.585429	40	111.840221	22.587397	62	111.851685	22.597717
19	111.841932	22.585501	41	111.840212	22.587417	63	111.852751	22.594671
20	111.841838	22.585615	42	111.840211	22.587477	64	111.845437	22.587308
21	111.841768	22.585704	43	111.840241	22.587572			
22	111.841715	22.585771	44	111.840345	22.587733			

附件 4-8 二级管控区 YS4453031770002 管控区拐点汇总表

重点区二级分区		二级管控区	区县单元	云安区	管控区编号		YS4453031770002	
序号	经度	纬度	序号	经度	纬度	序号	经度	纬度
001	111.844083	22.610983	171	111.819906	22.602667	341	111.824365	22.608217
002	111.833692	22.601256	172	111.819892	22.602634	342	111.824384	22.608326
003	111.833818	22.600457	173	111.819764	22.602512	343	111.824411	22.608479
004	111.833818	22.599457	174	111.819686	22.602445	344	111.824449	22.608789
005	111.833416	22.590144	175	111.819603	22.602405	345	111.824463	22.608944
006	111.832446	22.593085	176	111.819552	22.602404	346	111.824466	22.609236
007	111.831190	22.594829	177	111.819517	22.602421	347	111.824470	22.609438
008	111.830583	22.596670	178	111.819485	22.602468	348	111.824461	22.609474
009	111.830583	22.596692	179	111.819425	22.602562	349	111.824447	22.609537
010	111.830576	22.596882	180	111.819360	22.602672	350	111.824432	22.609645

重点区二级分区		二级管控区	区县单元	云安区	管控区编号		YS4453031770002	
序号	经度	纬度	序号	经度	纬度	序号	经度	纬度
011	111.830556	22.596979	181	111.819236	22.602793	351	111.824441	22.609753
012	111.830515	22.597055	182	111.819123	22.602884	352	111.824470	22.609869
013	111.830464	22.597116	183	111.819033	22.602934	353	111.824503	22.609955
014	111.830416	22.597178	184	111.818956	22.602975	354	111.824550	22.610029
015	111.830381	22.597237	185	111.818894	22.602986	355	111.824585	22.610084
016	111.830358	22.597290	186	111.818819	22.602985	356	111.824727	22.610234
017	111.830333	22.597357	187	111.818780	22.602976	357	111.824852	22.610359
018	111.830318	22.597427	188	111.818707	22.602916	358	111.824924	22.610401
019	111.830291	22.597513	189	111.818584	22.602840	359	111.825042	22.610456
020	111.830285	22.597553	190	111.818405	22.602761	360	111.825220	22.610546
021	111.830275	22.597588	191	111.818239	22.602669	361	111.825412	22.610633
022	111.830255	22.597617	192	111.818088	22.602596	362	111.825628	22.610703
023	111.830225	22.597644	193	111.817960	22.602537	363	111.825875	22.610784
024	111.830180	22.597682	194	111.817879	22.602504	364	111.825963	22.610810
025	111.830122	22.597743	195	111.817830	22.602468	365	111.826061	22.610828
026	111.830070	22.597807	196	111.817774	22.602401	366	111.826156	22.610839
027	111.830033	22.597872	197	111.817706	22.602310	367	111.826289	22.610838
028	111.829968	22.597948	198	111.817635	22.602185	368	111.826322	22.610857
029	111.829919	22.598012	199	111.817563	22.602025	369	111.826354	22.610913
030	111.829853	22.598096	200	111.817534	22.601944	370	111.826422	22.611051
031	111.829790	22.598168	201	111.817504	22.601878	371	111.826497	22.611166
032	111.829716	22.598243	202	111.817482	22.601768	372	111.826619	22.611371
033	111.829647	22.598316	203	111.817481	22.601554	373	111.826732	22.611536
034	111.829604	22.598366	204	111.817483	22.601388	374	111.826813	22.611648
035	111.829512	22.598454	205	111.817486	22.601220	375	111.826898	22.611766
036	111.829434	22.598525	206	111.817500	22.601162	376	111.826942	22.611821
037	111.829396	22.598561	207	111.817560	22.601071	377	111.827003	22.611853
038	111.829352	22.598622	208	111.817632	22.600933	378	111.827082	22.611873
039	111.829312	22.598680	209	111.817738	22.600758	379	111.827154	22.611862
040	111.829272	22.598742	210	111.817826	22.600593	380	111.827269	22.611822
041	111.829228	22.598780	211	111.817890	22.600505	381	111.827417	22.611737
042	111.829192	22.598802	212	111.817991	22.600355	382	111.827581	22.611631
043	111.829136	22.598804	213	111.818051	22.600263	383	111.827750	22.611535
044	111.828955	22.598800	214	111.818088	22.600213	384	111.827924	22.611431
045	111.828806	22.598789	215	111.818118	22.600150	385	111.828151	22.611337
046	111.828671	22.598785	216	111.818125	22.600090	386	111.828345	22.611260
047	111.828596	22.598782	217	111.818111	22.600038	387	111.828470	22.611224
048	111.828517	22.598783	218	111.818082	22.600008	388	111.828677	22.611190
049	111.828455	22.598776	219	111.818027	22.599991	389	111.828895	22.611159
050	111.828395	22.598766	220	111.817952	22.599990	390	111.829157	22.611122
051	111.828303	22.598743	221	111.817809	22.600034	391	111.829410	22.611066

重点区二级分区		二级管控区	区县单元	云安区	管控区编号		YS4453031770002	
序号	经度	纬度	序号	经度	纬度	序号	经度	纬度
052	111.828194	22.598711	222	111.817561	22.600108	392	111.829602	22.611017
053	111.828008	22.598661	223	111.817361	22.600167	393	111.829773	22.610947
054	111.827852	22.598615	224	111.817271	22.600204	394	111.829889	22.610884
055	111.827724	22.598571	225	111.817228	22.600239	395	111.830023	22.610819
056	111.827620	22.598524	226	111.817234	22.600291	396	111.830085	22.610786
057	111.827512	22.598482	227	111.817249	22.600366	397	111.830113	22.610753
058	111.827437	22.598456	228	111.817260	22.600424	398	111.830102	22.610717
059	111.827347	22.598405	229	111.817262	22.600457	399	111.830056	22.610627
060	111.827270	22.598364	230	111.817259	22.600497	400	111.830016	22.610547
061	111.827207	22.598332	231	111.817245	22.600533	401	111.829972	22.610446
062	111.827131	22.598294	232	111.817197	22.600627	402	111.829958	22.610394
063	111.827074	22.598258	233	111.817140	22.600717	403	111.829946	22.610279
064	111.827016	22.598208	234	111.817093	22.600796	404	111.829949	22.610194
065	111.826968	22.598139	235	111.817072	22.600870	405	111.829988	22.610112
066	111.826925	22.598060	236	111.817046	22.600963	406	111.830060	22.610032
067	111.826899	22.597961	237	111.817018	22.601110	407	111.830213	22.609934
068	111.826891	22.597797	238	111.817000	22.601218	408	111.830375	22.609851
069	111.826888	22.597655	239	111.816996	22.601297	409	111.830477	22.609806
070	111.826887	22.597526	240	111.816981	22.601356	410	111.830563	22.609752
071	111.826872	22.597472	241	111.816930	22.601485	411	111.830641	22.609678
072	111.826840	22.597405	242	111.816891	22.601549	412	111.830706	22.609602
073	111.826807	22.597371	243	111.816838	22.601648	413	111.830765	22.609520
074	111.826735	22.597326	244	111.816805	22.601724	414	111.830800	22.609474
075	111.826640	22.597305	245	111.816749	22.601829	415	111.830818	22.609457
076	111.826579	22.597297	246	111.816720	22.601892	416	111.830853	22.609446
077	111.826406	22.597291	247	111.816674	22.602013	417	111.830929	22.609465
078	111.826148	22.597293	248	111.816642	22.602093	418	111.831007	22.609494
079	111.825978	22.597308	249	111.816628	22.602139	419	111.831123	22.609522
080	111.825857	22.597315	250	111.816626	22.602218	420	111.831209	22.609518
081	111.825739	22.597331	251	111.816629	22.602319	421	111.831382	22.609497
082	111.825677	22.597359	252	111.816658	22.602407	422	111.831658	22.609454
083	111.825619	22.597395	253	111.816698	22.602480	423	111.831726	22.609422
084	111.825561	22.597450	254	111.816758	22.602553	424	111.831792	22.609409
085	111.825490	22.597557	255	111.816854	22.602613	425	111.831853	22.609409
086	111.825409	22.597650	256	111.816980	22.602675	426	111.831992	22.609425
087	111.825320	22.597762	257	111.817140	22.602739	427	111.832148	22.609450
088	111.825223	22.597829	258	111.817315	22.602803	428	111.832327	22.609462
089	111.825123	22.597875	259	111.817421	22.602833	429	111.832482	22.609455
090	111.824995	22.597913	260	111.817542	22.602860	430	111.832645	22.609432
091	111.824889	22.597930	261	111.817684	22.602926	431	111.832853	22.609384
092	111.824654	22.597949	262	111.817763	22.602972	432	111.833048	22.609344

重点区二级分区		二级管控区	区县单元	云安区	管控区编号		YS4453031770002	
序号	经度	纬度	序号	经度	纬度	序号	经度	纬度
093	111.824469	22.597956	263	111.817835	22.603048	433	111.833345	22.609282
094	111.824355	22.597961	264	111.817895	22.603130	434	111.833502	22.609240
095	111.824337	22.597962	265	111.817958	22.603291	435	111.833685	22.609182
096	111.824204	22.597979	266	111.818010	22.603441	436	111.833882	22.609088
097	111.824075	22.598000	267	111.818038	22.603564	437	111.834028	22.609007
098	111.823933	22.598028	268	111.818039	22.603633	438	111.834125	22.608950
099	111.823810	22.598065	269	111.818054	22.603794	439	111.834238	22.608864
100	111.823665	22.598112	270	111.818063	22.603908	440	111.834367	22.608746
101	111.823526	22.598147	271	111.818085	22.603982	441	111.834436	22.608691
102	111.823326	22.598212	272	111.818150	22.604072	442	111.834508	22.608667
103	111.823171	22.598273	273	111.818221	22.604123	443	111.834629	22.608661
104	111.822991	22.598354	274	111.818314	22.604162	444	111.834975	22.608646
105	111.822870	22.598411	275	111.818411	22.604187	445	111.835097	22.608633
106	111.822759	22.598445	276	111.818497	22.604215	446	111.835225	22.608620
107	111.822657	22.598451	277	111.818600	22.604264	447	111.835325	22.608604
108	111.822469	22.598436	278	111.818686	22.604349	448	111.835497	22.608582
109	111.822290	22.598418	279	111.818805	22.604491	449	111.835566	22.608579
110	111.822083	22.598395	280	111.818878	22.604575	450	111.835689	22.608557
111	111.821923	22.598383	281	111.818885	22.604614	451	111.835796	22.608539
112	111.821770	22.598377	282	111.818860	22.604663	452	111.835893	22.608521
113	111.821638	22.598380	283	111.818797	22.604713	453	111.835970	22.608530
114	111.821552	22.598390	284	111.818672	22.604793	454	111.836065	22.608555
115	111.821473	22.598402	285	111.818487	22.604896	455	111.836191	22.608628
116	111.821380	22.598438	286	111.818392	22.604939	456	111.836340	22.608706
117	111.821267	22.598501	287	111.818299	22.604974	457	111.836463	22.608755
118	111.821128	22.598609	288	111.818242	22.605018	458	111.836570	22.608778
119	111.821010	22.598696	289	111.818202	22.605063	459	111.836756	22.608802
120	111.820916	22.598813	290	111.818155	22.605130	460	111.836919	22.608828
121	111.820774	22.598990	291	111.818138	22.605186	461	111.837039	22.608842
122	111.820697	22.599096	292	111.818146	22.605264	462	111.837146	22.608861
123	111.820601	22.599241	293	111.818183	22.605324	463	111.837221	22.608890
124	111.820518	22.599393	294	111.818275	22.605408	464	111.837309	22.608923
125	111.820436	22.599563	295	111.818394	22.605480	465	111.837393	22.608955
126	111.820390	22.599695	296	111.818514	22.605529	466	111.837459	22.609010
127	111.820360	22.599796	297	111.818672	22.605578	467	111.837498	22.609069
128	111.820345	22.599878	298	111.818795	22.605608	468	111.837532	22.609198
129	111.820347	22.599966	299	111.818891	22.605611	469	111.837566	22.609472
130	111.820367	22.600061	300	111.819042	22.605611	470	111.837556	22.609896
131	111.820420	22.600158	301	111.819204	22.605607	471	111.837552	22.610241
132	111.820456	22.600264	302	111.819397	22.605592	472	111.837551	22.610579
133	111.820531	22.600433	303	111.819603	22.605575	473	111.837539	22.610881

重点区二级分区		二级管控区	区县单元	云安区	管控区编号		YS4453031770002	
序号	经度	纬度	序号	经度	纬度	序号	经度	纬度
134	111.820627	22.600670	304	111.819707	22.605568	474	111.837539	22.611308
135	111.820710	22.600900	305	111.819768	22.605566	475	111.837528	22.611719
136	111.820769	22.601016	306	111.819777	22.605654	476	111.837528	22.611849
137	111.820805	22.601147	307	111.819790	22.605788	477	111.837518	22.611950
138	111.820828	22.601265	308	111.819793	22.605921	478	111.837507	22.612040
139	111.820887	22.601468	309	111.819886	22.605974	479	111.837496	22.612129
140	111.820928	22.601638	310	111.820080	22.606082	480	111.837494	22.612192
141	111.820952	22.601737	311	111.820289	22.606209	481	111.837505	22.612230
142	111.820967	22.601844	312	111.820417	22.606267	482	111.837562	22.612305
143	111.820997	22.601965	313	111.820638	22.606370	483	111.837711	22.612429
144	111.821042	22.602096	314	111.820896	22.606489	484	111.837919	22.612571
145	111.821085	22.602197	315	111.821060	22.606568	485	111.838149	22.612729
146	111.821160	22.602350	316	111.821383	22.606739	486	111.838350	22.612885
147	111.821219	22.602457	317	111.821558	22.606835	487	111.838566	22.613028
148	111.821291	22.602589	318	111.821781	22.606949	488	111.838808	22.613187
149	111.821354	22.602687	319	111.821958	22.607037	489	111.838944	22.613272
150	111.821397	22.602782	320	111.822135	22.607116	490	111.838998	22.613315
151	111.821430	22.602870	321	111.822247	22.607142	491	111.839038	22.613383
152	111.821454	22.603029	322	111.822382	22.607160	492	111.839054	22.613487
153	111.821476	22.603262	323	111.822558	22.607183	493	111.839061	22.613870
154	111.821461	22.603404	324	111.822677	22.607210	494	111.839086	22.614047
155	111.821422	22.603456	325	111.822811	22.607246	495	111.839119	22.614125
156	111.821377	22.603478	326	111.822974	22.607290	496	111.839172	22.614191
157	111.821308	22.603483	327	111.823092	22.607316	497	111.839261	22.614255
158	111.821206	22.603466	328	111.823364	22.607349	498	111.839333	22.614300
159	111.821068	22.603428	329	111.823473	22.607355	499	111.839510	22.614388
160	111.820872	22.603377	330	111.823596	22.607333	500	111.839754	22.614499
161	111.820699	22.603329	331	111.823677	22.607292	501	111.839999	22.614615
162	111.820530	22.603278	332	111.823756	22.607244	502	111.840269	22.614726
163	111.820376	22.603233	333	111.823895	22.607174	503	111.840527	22.614824
164	111.820250	22.603193	334	111.823948	22.607154	504	111.840797	22.614928
165	111.820113	22.603136	335	111.823994	22.607214	505	111.841055	22.614996
166	111.820034	22.603095	336	111.824044	22.607330	506	111.841201	22.615029
167	111.820001	22.603071	337	111.824113	22.607530	507	111.841338	22.615039
168	111.819962	22.603020	338	111.824174	22.607720	508	111.841557	22.615043
169	111.819940	22.602960	339	111.824245	22.607899	509	111.841719	22.615036
170	111.819924	22.602871	340	111.824322	22.608087	510	111.841765	22.615030

附件 4-9 二级管控区 YS4453031770003 管控区拐点汇总表

重点区二级分区		二级管控区	区县单元	云安区	管控区编号		YS4453031770003	
序号	经度	纬度	序号	经度	纬度	序号	经度	纬度

重点区二级分区		二级管控区	区县单元	云安区	管控区编号		YS4453031770003	
序号	经度	纬度	序号	经度	纬度	序号	经度	纬度
001	111.866813	22.700612	221	111.851502	22.672657	441	111.840658	22.682507
002	111.870718	22.699364	222	111.851413	22.672658	442	111.840631	22.682559
003	111.870669	22.700009	223	111.851345	22.672670	443	111.840599	22.682615
004	111.872658	22.699609	224	111.851298	22.672679	444	111.840565	22.682681
005	111.872621	22.693653	225	111.851246	22.672700	445	111.840535	22.682713
006	111.872588	22.688452	226	111.851220	22.672718	446	111.840515	22.682721
007	111.868306	22.683609	227	111.851190	22.672741	447	111.840480	22.682727
008	111.868244	22.673794	228	111.851169	22.672753	448	111.840433	22.682726
009	111.864596	22.669032	229	111.851106	22.672773	449	111.840412	22.682724
010	111.862214	22.663652	230	111.851055	22.672790	450	111.840381	22.682721
011	111.862149	22.663681	231	111.850978	22.672810	451	111.840324	22.682708
012	111.861975	22.663783	232	111.850885	22.672834	452	111.840255	22.682681
013	111.861882	22.663835	233	111.850788	22.672861	453	111.840213	22.682850
014	111.861783	22.663848	234	111.850720	22.672876	454	111.840208	22.682870
015	111.861644	22.663834	235	111.850596	22.672897	455	111.840162	22.683110
016	111.861566	22.663793	236	111.850533	22.672902	456	111.840129	22.683352
017	111.861480	22.663715	237	111.850461	22.672909	457	111.840116	22.683543
018	111.861420	22.663655	238	111.850401	22.672911	458	111.840129	22.683793
019	111.861394	22.663569	239	111.850295	22.672900	459	111.840146	22.683995
020	111.861400	22.663443	240	111.850227	22.672888	460	111.840165	22.684148
021	111.861402	22.663358	241	111.850178	22.672878	461	111.840188	22.684248
022	111.861390	22.663304	242	111.850135	22.672868	462	111.840228	22.684356
023	111.861355	22.663217	243	111.850083	22.672850	463	111.840267	22.684427
024	111.861281	22.663142	244	111.850020	22.672834	464	111.840333	22.684512
025	111.861176	22.663083	245	111.849951	22.672814	465	111.840406	22.684588
026	111.861075	22.663034	246	111.849866	22.672787	466	111.840562	22.684763
027	111.860959	22.663007	247	111.849793	22.672771	467	111.840772	22.685008
028	111.860798	22.662993	248	111.849737	22.672767	468	111.841050	22.685312
029	111.860583	22.662966	249	111.849697	22.672768	469	111.841104	22.685399
030	111.860370	22.662931	250	111.849659	22.672767	470	111.841134	22.685501
031	111.860269	22.662906	251	111.849568	22.672766	471	111.841148	22.685617
032	111.860172	22.662872	252	111.849486	22.672772	472	111.841146	22.685742
033	111.860056	22.662806	253	111.849436	22.672782	473	111.841113	22.685854
034	111.859923	22.662694	254	111.849374	22.672795	474	111.841079	22.685919
035	111.859838	22.662611	255	111.849329	22.672813	475	111.840941	22.686089
036	111.859736	22.662506	256	111.849279	22.672830	476	111.840904	22.686161
037	111.859671	22.662443	257	111.849236	22.672855	477	111.840882	22.686246
038	111.859617	22.662387	258	111.849204	22.672873	478	111.840879	22.686406
039	111.859562	22.662341	259	111.849146	22.672903	479	111.840871	22.686607
040	111.859525	22.662323	260	111.849094	22.672933	480	111.840886	22.686815
041	111.859449	22.662296	261	111.849041	22.672975	481	111.840922	22.687029

重点区二级分区		二级管控区	区县单元	云安区	管控区编号		YS4453031770003	
序号	经度	纬度	序号	经度	纬度	序号	经度	纬度
042	111.859333	22.662280	262	111.848981	22.673030	482	111.840952	22.687192
043	111.859206	22.662287	263	111.848917	22.673085	483	111.840964	22.687309
044	111.858999	22.662313	264	111.848852	22.673148	484	111.840961	22.687527
045	111.858854	22.662363	265	111.848792	22.673205	485	111.840942	22.687769
046	111.858725	22.662413	266	111.848703	22.673311	486	111.840907	22.688033
047	111.858626	22.662433	267	111.848641	22.673408	487	111.840877	22.688306
048	111.858511	22.662449	268	111.848581	22.673509	488	111.840871	22.688472
049	111.858335	22.662452	269	111.848510	22.673625	489	111.840890	22.688551
050	111.858156	22.662448	270	111.848453	22.673718	490	111.840947	22.688629
051	111.858008	22.662434	271	111.848400	22.673800	491	111.840996	22.688669
052	111.857814	22.662399	272	111.848370	22.673859	492	111.841096	22.688706
053	111.857698	22.662363	273	111.848331	22.673949	493	111.841309	22.688734
054	111.857588	22.662327	274	111.848300	22.674049	494	111.841490	22.688749
055	111.857488	22.662291	275	111.848265	22.674165	495	111.841759	22.688743
056	111.857437	22.662281	276	111.848243	22.674238	496	111.842196	22.688735
057	111.857327	22.662268	277	111.848218	22.674345	497	111.842505	22.688760
058	111.857174	22.662269	278	111.848200	22.674450	498	111.842734	22.688776
059	111.857015	22.662277	279	111.848182	22.674538	499	111.842954	22.688798
060	111.856840	22.662299	280	111.848163	22.674644	500	111.843239	22.688852
061	111.856665	22.662332	281	111.848155	22.674739	501	111.843484	22.688906
062	111.856456	22.662398	282	111.848151	22.674810	502	111.843661	22.688958
063	111.856256	22.662486	283	111.848154	22.674897	503	111.843741	22.689010
064	111.856122	22.662549	284	111.848164	22.674948	504	111.843782	22.689063
065	111.855883	22.662666	285	111.848173	22.675003	505	111.843801	22.689108
066	111.855736	22.662750	286	111.848195	22.675053	506	111.843801	22.689157
067	111.855581	22.662837	287	111.848227	22.675124	507	111.843761	22.689269
068	111.855430	22.662908	288	111.848253	22.675191	508	111.843664	22.689489
069	111.855366	22.662938	289	111.848285	22.675251	509	111.843583	22.689645
070	111.855285	22.662988	290	111.848311	22.675334	510	111.843524	22.689765
071	111.855099	22.663105	291	111.848332	22.675403	511	111.843518	22.689856
072	111.854890	22.663258	292	111.848337	22.675450	512	111.843536	22.689943
073	111.854789	22.663314	293	111.848348	22.675551	513	111.843571	22.690058
074	111.854628	22.663396	294	111.848353	22.675636	514	111.843625	22.690174
075	111.854524	22.663457	295	111.848357	22.675696	515	111.843700	22.690237
076	111.854371	22.663543	296	111.848349	22.675742	516	111.843822	22.690336
077	111.854217	22.663638	297	111.848341	22.675774	517	111.843918	22.690404
078	111.854129	22.663703	298	111.848327	22.675815	518	111.843981	22.690467
079	111.854037	22.663770	299	111.848304	22.675895	519	111.844066	22.690568
080	111.853947	22.663851	300	111.848279	22.675974	520	111.844212	22.690726
081	111.853939	22.663858	301	111.848254	22.676027	521	111.844367	22.690898
082	111.853831	22.663963	302	111.848199	22.676104	522	111.844494	22.691026

重点区二级分区		二级管控区	区县单元	云安区	管控区编号		YS4453031770003	
序号	经度	纬度	序号	经度	纬度	序号	经度	纬度
083	111.853700	22.664080	303	111.848163	22.676163	523	111.844651	22.691149
084	111.853622	22.664160	304	111.848136	22.676237	524	111.844747	22.691218
085	111.853565	22.664222	305	111.848120	22.676299	525	111.844811	22.691250
086	111.853446	22.664343	306	111.848091	22.676379	526	111.844882	22.691285
087	111.853313	22.664497	307	111.848067	22.676455	527	111.845043	22.691441
088	111.853201	22.664611	308	111.848029	22.676552	528	111.845248	22.691652
089	111.853049	22.664751	309	111.847986	22.676623	529	111.845458	22.691893
090	111.852928	22.664866	310	111.847939	22.676682	530	111.845602	22.692081
091	111.852808	22.664975	311	111.847879	22.676747	531	111.845635	22.692111
092	111.852698	22.665087	312	111.847841	22.676791	532	111.845680	22.692121
093	111.852600	22.665186	313	111.847802	22.676817	533	111.845736	22.692120
094	111.852444	22.665354	314	111.847771	22.676834	534	111.845818	22.692106
095	111.852380	22.665416	315	111.847719	22.676851	535	111.845918	22.692071
096	111.852275	22.665528	316	111.847671	22.676866	536	111.846094	22.691983
097	111.852140	22.665650	317	111.847621	22.676878	537	111.846335	22.691824
098	111.852062	22.665724	318	111.847548	22.676900	538	111.846481	22.691715
099	111.851953	22.665825	319	111.847503	22.676913	539	111.846711	22.691589
100	111.851878	22.665886	320	111.847471	22.676925	540	111.846830	22.691546
101	111.851807	22.665954	321	111.847406	22.676949	541	111.847005	22.691501
102	111.851754	22.666019	322	111.847336	22.676966	542	111.847199	22.691468
103	111.851704	22.666073	323	111.847281	22.676981	543	111.847393	22.691452
104	111.851680	22.666120	324	111.847200	22.677004	544	111.847567	22.691449
105	111.851679	22.666218	325	111.847104	22.677038	545	111.847725	22.691463
106	111.851678	22.666371	326	111.847022	22.677073	546	111.847909	22.691507
107	111.851692	22.666493	327	111.846957	22.677107	547	111.848151	22.691588
108	111.851697	22.666530	328	111.846848	22.677158	548	111.848417	22.691693
109	111.851691	22.666590	329	111.846748	22.677200	549	111.848635	22.691802
110	111.851660	22.666679	330	111.846637	22.677254	550	111.848782	22.691901
111	111.851627	22.666767	331	111.846516	22.677306	551	111.848911	22.692008
112	111.851589	22.666848	332	111.846435	22.677346	552	111.849092	22.692162
113	111.851560	22.666922	333	111.846360	22.677393	553	111.849246	22.692289
114	111.851525	22.667004	334	111.846300	22.677431	554	111.849428	22.692423
115	111.851500	22.667078	335	111.846235	22.677475	555	111.849740	22.692632
116	111.851483	22.667140	336	111.846179	22.677526	556	111.849995	22.692794
117	111.851477	22.667195	337	111.846138	22.677566	557	111.850196	22.692933
118	111.851472	22.667259	338	111.846098	22.677624	558	111.850392	22.693083
119	111.851479	22.667341	339	111.846069	22.677675	559	111.850516	22.693179
120	111.851483	22.667425	340	111.846049	22.677724	560	111.850622	22.693300
121	111.851490	22.667505	341	111.846024	22.677796	561	111.850779	22.693500
122	111.851499	22.667585	342	111.846011	22.677852	562	111.850889	22.693606
123	111.851511	22.667646	343	111.846004	22.677911	563	111.851216	22.693855

重点区二级分区		二级管控区	区县单元	云安区	管控区编号		YS4453031770003	
序号	经度	纬度	序号	经度	纬度	序号	经度	纬度
124	111.851520	22.667703	344	111.845995	22.677970	564	111.851488	22.694059
125	111.851537	22.667774	345	111.845985	22.678027	565	111.851765	22.694293
126	111.851557	22.667846	346	111.845969	22.678096	566	111.852016	22.694467
127	111.851577	22.667920	347	111.845958	22.678169	567	111.852232	22.694607
128	111.851594	22.667992	348	111.845949	22.678249	568	111.852437	22.694756
129	111.851606	22.668053	349	111.845939	22.678311	569	111.852592	22.694856
130	111.851617	22.668136	350	111.845936	22.678412	570	111.852751	22.694956
131	111.851625	22.668196	351	111.845932	22.678529	571	111.852943	22.695073
132	111.851631	22.668271	352	111.845932	22.678662	572	111.853084	22.695168
133	111.851644	22.668351	353	111.845931	22.678718	573	111.853224	22.695258
134	111.851656	22.668431	354	111.845935	22.678788	574	111.853374	22.695377
135	111.851663	22.668510	355	111.845940	22.678873	575	111.853470	22.695456
136	111.851669	22.668552	356	111.845948	22.679031	576	111.853551	22.695521
137	111.851679	22.668593	357	111.845947	22.679105	577	111.853633	22.695573
138	111.851691	22.668646	358	111.845939	22.679167	578	111.853704	22.695605
139	111.851705	22.668693	359	111.845920	22.679224	579	111.853784	22.695631
140	111.851718	22.668738	360	111.845896	22.679274	580	111.853871	22.695647
141	111.851731	22.668781	361	111.845842	22.679330	581	111.854051	22.695649
142	111.851756	22.668866	362	111.845778	22.679392	582	111.854240	22.695650
143	111.851779	22.668935	363	111.845723	22.679422	583	111.854513	22.695685
144	111.851804	22.669010	364	111.845669	22.679443	584	111.854697	22.695688
145	111.851824	22.669075	365	111.845631	22.679446	585	111.855041	22.695694
146	111.851841	22.669124	366	111.845580	22.679443	586	111.855226	22.695705
147	111.851861	22.669182	367	111.845531	22.679425	587	111.855331	22.695744
148	111.851889	22.669258	368	111.845473	22.679391	588	111.855439	22.695797
149	111.851914	22.669320	369	111.845409	22.679349	589	111.855510	22.695860
150	111.851939	22.669384	370	111.845322	22.679277	590	111.855552	22.695915
151	111.851967	22.669455	371	111.845203	22.679202	591	111.855571	22.696025
152	111.851987	22.669512	372	111.845095	22.679133	592	111.855600	22.696332
153	111.852003	22.669574	373	111.844937	22.679042	593	111.855612	22.696458
154	111.852019	22.669639	374	111.844865	22.678997	594	111.855638	22.696504
155	111.852033	22.669704	375	111.844765	22.678942	595	111.855677	22.696544
156	111.852042	22.669760	376	111.844665	22.678892	596	111.855738	22.696582
157	111.852048	22.669847	377	111.844591	22.678868	597	111.855828	22.696626
158	111.852054	22.669910	378	111.844500	22.678840	598	111.855874	22.696636
159	111.852063	22.669939	379	111.844434	22.678830	599	111.855913	22.696634
160	111.852080	22.669981	380	111.844377	22.678829	600	111.855991	22.696619
161	111.852103	22.670038	381	111.844298	22.678825	601	111.856057	22.696612
162	111.852123	22.670091	382	111.844217	22.678820	602	111.856102	22.696621
163	111.852148	22.670144	383	111.844143	22.678818	603	111.856208	22.696666
164	111.852163	22.670185	384	111.844025	22.678805	604	111.856368	22.696712

重点区二级分区		二级管控区	区县单元	云安区	管控区编号		YS4453031770003	
序号	经度	纬度	序号	经度	纬度	序号	经度	纬度
165	111.852173	22.670232	385	111.843936	22.678797	605	111.856570	22.696777
166	111.852186	22.670269	386	111.843868	22.678789	606	111.856712	22.696842
167	111.852200	22.670285	387	111.843765	22.678782	607	111.856787	22.696867
168	111.852225	22.670315	388	111.843629	22.678778	608	111.857032	22.696899
169	111.852240	22.670342	389	111.843514	22.678776	609	111.857243	22.696933
170	111.852250	22.670370	390	111.843347	22.678765	610	111.857401	22.696958
171	111.852263	22.670413	391	111.843267	22.678763	611	111.857502	22.696959
172	111.852273	22.670450	392	111.843166	22.678763	612	111.857689	22.696974
173	111.852280	22.670504	393	111.843079	22.678765	613	111.858019	22.697050
174	111.852287	22.670540	394	111.843018	22.678771	614	111.858250	22.697101
175	111.852286	22.670582	395	111.842967	22.678777	615	111.858372	22.697147
176	111.852284	22.670616	396	111.842933	22.678798	616	111.858463	22.697206
177	111.852282	22.670648	397	111.842901	22.678851	617	111.858546	22.697299
178	111.852280	22.670709	398	111.842880	22.678898	618	111.858680	22.697457
179	111.852278	22.670784	399	111.842863	22.678960	619	111.858774	22.697588
180	111.852284	22.670835	400	111.842854	22.679000	620	111.858837	22.697654
181	111.852285	22.670886	401	111.842825	22.679093	621	111.858885	22.697694
182	111.852292	22.670941	402	111.842800	22.679192	622	111.859032	22.697765
183	111.852301	22.670989	403	111.842777	22.679296	623	111.859225	22.697879
184	111.852304	22.671021	404	111.842746	22.679395	624	111.859271	22.697902
185	111.852310	22.671066	405	111.842721	22.679455	625	111.859374	22.697918
186	111.852321	22.671132	406	111.842664	22.679577	626	111.859449	22.697943
187	111.852329	22.671186	407	111.842606	22.679692	627	111.859524	22.697979
188	111.852337	22.671248	408	111.842577	22.679767	628	111.859570	22.698015
189	111.852350	22.671325	409	111.842544	22.679843	629	111.859798	22.698185
190	111.852361	22.671385	410	111.842504	22.679957	630	111.860083	22.698394
191	111.852368	22.671433	411	111.842456	22.680112	631	111.860321	22.698558
192	111.852367	22.671490	412	111.842424	22.680183	632	111.860484	22.698653
193	111.852374	22.671566	413	111.842394	22.680235	633	111.860717	22.698785
194	111.852386	22.671628	414	111.842332	22.680317	634	111.860932	22.698905
195	111.852400	22.671679	415	111.842245	22.680427	635	111.861098	22.699018
196	111.852427	22.671774	416	111.842160	22.680537	636	111.861166	22.699058
197	111.852437	22.671831	417	111.842107	22.680617	637	111.861237	22.699083
198	111.852443	22.671876	418	111.842079	22.680674	638	111.861354	22.699112
199	111.852442	22.671955	419	111.842015	22.680792	639	111.861542	22.699154
200	111.852434	22.672027	420	111.841919	22.680971	640	111.861854	22.699265
201	111.852413	22.672114	421	111.841854	22.681096	641	111.862135	22.699374
202	111.852377	22.672220	422	111.841778	22.681220	642	111.862465	22.699471
203	111.852359	22.672285	423	111.841752	22.681274	643	111.862717	22.699557
204	111.852333	22.672312	424	111.841707	22.681347	644	111.862903	22.699594
205	111.852281	22.672362	425	111.841670	22.681397	645	111.863176	22.699645

重点区二级分区		二级管控区	区县单元	云安区	管控区编号		YS4453031770003	
序号	经度	纬度	序号	经度	纬度	序号	经度	纬度
206	111.852242	22.672386	426	111.841624	22.681478	646	111.863439	22.699687
207	111.852191	22.672420	427	111.841567	22.681541	647	111.863638	22.699741
208	111.852154	22.672448	428	111.841498	22.681610	648	111.863924	22.699839
209	111.852120	22.672475	429	111.841455	22.681665	649	111.864178	22.699963
210	111.852081	22.672511	430	111.841395	22.681735	650	111.864548	22.700146
211	111.852043	22.672536	431	111.841338	22.681803	651	111.864905	22.700298
212	111.851994	22.672567	432	111.841242	22.681907	652	111.865144	22.700412
213	111.851927	22.672614	433	111.841170	22.681983	653	111.865305	22.700494
214	111.851857	22.672646	434	111.841037	22.682122	654	111.865474	22.700554
215	111.851800	22.672665	435	111.840984	22.682175	655	111.865742	22.700597
216	111.851771	22.672673	436	111.840912	22.682246	656	111.866040	22.700613
217	111.851730	22.672675	437	111.840858	22.682290	657	111.866383	22.700626
218	111.851681	22.672674	438	111.840797	22.682336	658	111.866611	22.700622
219	111.851639	22.672671	439	111.840755	22.682374			
220	111.851567	22.672662	440	111.840699	22.682443			

附件 4-10 二级管控区 YS4453031770004 管控区拐点汇总表

重点区二级分区		二级管控区	区县单元	云安区	管控区编号		YS4453031770004	
序号	经度	纬度	序号	经度	纬度	序号	经度	纬度
001	111.957380	22.679171	170	111.850841	22.627733	339	111.854955	22.635725
002	111.955702	22.678287	171	111.850921	22.627730	340	111.855112	22.635771
003	111.957718	22.679339	172	111.851023	22.627726	341	111.855289	22.635802
004	111.958748	22.679877	173	111.851111	22.627731	342	111.855477	22.635818
005	111.958702	22.679828	174	111.851163	22.627746	343	111.855738	22.635845
006	111.958343	22.679445	175	111.851210	22.627759	344	111.855957	22.635891
007	111.955284	22.677881	176	111.851235	22.627788	345	111.856104	22.635901
008	111.953328	22.677159	177	111.851247	22.627830	346	111.856241	22.635910
009	111.952549	22.676772	178	111.851247	22.627869	347	111.856367	22.635915
010	111.946670	22.675680	179	111.851226	22.627919	348	111.856450	22.635905
011	111.940077	22.673613	180	111.851174	22.627970	349	111.856528	22.635885
012	111.930645	22.673938	181	111.851136	22.628027	350	111.856605	22.635851
013	111.928244	22.672116	182	111.851099	22.628083	351	111.856706	22.635788
014	111.919688	22.672400	183	111.851086	22.628126	352	111.856745	22.635765
015	111.913898	22.669783	184	111.851075	22.628180	353	111.856786	22.635719
016	111.911837	22.669788	185	111.851068	22.628227	354	111.856838	22.635642
017	111.911837	22.669788	186	111.851074	22.628276	355	111.856893	22.635588
018	111.910706	22.664307	187	111.851091	22.628317	356	111.856958	22.635560
019	111.913696	22.661499	188	111.851129	22.628360	357	111.857050	22.635521
020	111.916603	22.657983	189	111.851189	22.628424	358	111.857195	22.635486
021	111.910228	22.653865	190	111.851225	22.628460	359	111.857317	22.635456
022	111.911581	22.652930	191	111.851237	22.628495	360	111.857457	22.635427

重点区二级分区		二级管控区	区县单元	云安区	管控区编号		YS4453031770004	
序号	经度	纬度	序号	经度	纬度	序号	经度	纬度
023	111.908410	22.650865	192	111.851237	22.628561	361	111.857554	22.635418
024	111.906227	22.650049	193	111.851224	22.628607	362	111.857672	22.635415
025	111.905410	22.648865	194	111.851196	22.628652	363	111.857771	22.635430
026	111.902818	22.647457	195	111.851164	22.628688	364	111.857961	22.635489
027	111.902144	22.646125	196	111.851121	22.628738	365	111.858042	22.635500
028	111.898818	22.644457	197	111.851075	22.628783	366	111.858154	22.635500
029	111.900175	22.641491	198	111.851048	22.628815	367	111.858302	22.635497
030	111.898216	22.642164	199	111.851041	22.628841	368	111.858489	22.635468
031	111.897318	22.639442	200	111.851042	22.628907	369	111.858696	22.635437
032	111.895273	22.640144	201	111.851065	22.628963	370	111.858836	22.635402
033	111.893446	22.638829	202	111.851103	22.629020	371	111.858894	22.635376
034	111.890818	22.638457	203	111.851164	22.629109	372	111.858958	22.635339
035	111.891744	22.639531	204	111.851198	22.629180	373	111.859066	22.635311
036	111.893893	22.641383	205	111.851243	22.629279	374	111.859232	22.635274
037	111.895663	22.644454	206	111.851263	22.629367	375	111.859329	22.635241
038	111.887528	22.639197	207	111.851283	22.629481	376	111.859444	22.635187
039	111.886292	22.640686	208	111.851302	22.629549	377	111.859602	22.635116
040	111.885315	22.643921	209	111.851295	22.629568	378	111.859740	22.635046
041	111.883777	22.642526	210	111.851278	22.629584	379	111.859862	22.634986
042	111.882496	22.639755	211	111.851258	22.629596	380	111.860014	22.634902
043	111.879782	22.638564	212	111.851235	22.629604	381	111.860145	22.634843
044	111.878012	22.636373	213	111.851210	22.629612	382	111.860223	22.634830
045	111.870997	22.628737	214	111.851185	22.629616	383	111.860263	22.634840
046	111.866237	22.626761	215	111.851147	22.629613	384	111.860313	22.634861
047	111.863513	22.624387	216	111.851118	22.629605	385	111.860367	22.634938
048	111.861217	22.623321	217	111.851051	22.629570	386	111.860481	22.635094
049	111.854528	22.621456	218	111.850956	22.629526	387	111.860595	22.635237
050	111.854439	22.621435	219	111.850877	22.629490	388	111.860737	22.635382
051	111.854279	22.621380	220	111.850822	22.629465	389	111.860831	22.635451
052	111.854127	22.621310	221	111.850747	22.629439	390	111.860910	22.635511
053	111.854017	22.621265	222	111.850619	22.629405	391	111.861000	22.635566
054	111.853958	22.621225	223	111.850567	22.629393	392	111.861083	22.635622
055	111.853873	22.621199	224	111.850451	22.629370	393	111.861146	22.635689
056	111.853811	22.621182	225	111.850367	22.629355	394	111.861221	22.635781
057	111.853785	22.621173	226	111.850296	22.629343	395	111.861267	22.635824
058	111.853708	22.621174	227	111.850208	22.629338	396	111.861295	22.635830
059	111.853618	22.621194	228	111.850058	22.629333	397	111.861313	22.635823
060	111.853564	22.621218	229	111.849943	22.629331	398	111.861348	22.635800
061	111.853525	22.621261	230	111.849912	22.629335	399	111.861426	22.635724
062	111.853438	22.621395	231	111.849853	22.629351	400	111.861518	22.635657
063	111.853356	22.621581	232	111.849779	22.629384	401	111.861593	22.635616

重点区二级分区		二级管控区	区县单元	云安区	管控区编号		YS4453031770004	
序号	经度	纬度	序号	经度	纬度	序号	经度	纬度
064	111.853285	22.621736	233	111.849624	22.629464	402	111.861681	22.635588
065	111.853230	22.621823	234	111.849525	22.629529	403	111.861698	22.635587
066	111.853207	22.621882	235	111.849442	22.629596	404	111.861775	22.635581
067	111.853168	22.621983	236	111.849383	22.629667	405	111.861856	22.635592
068	111.853120	22.622091	237	111.849333	22.629728	406	111.861951	22.635621
069	111.853056	22.622193	238	111.849310	22.629778	407	111.862140	22.635697
070	111.852998	22.622266	239	111.849303	22.629834	408	111.862300	22.635758
071	111.852915	22.622338	240	111.849310	22.629886	409	111.862483	22.635839
072	111.852817	22.622416	241	111.849340	22.629944	410	111.862550	22.635875
073	111.852755	22.622446	242	111.849390	22.629982	411	111.862623	22.635918
074	111.852523	22.622518	243	111.849499	22.630049	412	111.862726	22.635985
075	111.852380	22.622558	244	111.849591	22.630073	413	111.862841	22.636049
076	111.852257	22.622582	245	111.849706	22.630086	414	111.862931	22.636108
077	111.852046	22.622644	246	111.849792	22.630096	415	111.862992	22.636140
078	111.851979	22.622677	247	111.849837	22.630107	416	111.863054	22.636156
079	111.851895	22.622718	248	111.849899	22.630124	417	111.863111	22.636161
080	111.851822	22.622774	249	111.849979	22.630138	418	111.863163	22.636154
081	111.851759	22.622824	250	111.850079	22.630156	419	111.863218	22.636150
082	111.851704	22.622885	251	111.850153	22.630168	420	111.863285	22.636147
083	111.851649	22.622985	252	111.850228	22.630179	421	111.863342	22.636168
084	111.851608	22.623077	253	111.850262	22.630189	422	111.863465	22.636219
085	111.851581	22.623166	254	111.850328	22.630214	423	111.863608	22.636292
086	111.851526	22.623399	255	111.850394	22.630226	424	111.863738	22.636340
087	111.851492	22.623479	256	111.850462	22.630236	425	111.863911	22.636390
088	111.851416	22.623624	257	111.850592	22.630240	426	111.864084	22.636421
089	111.851309	22.623869	258	111.850696	22.630245	427	111.864241	22.636433
090	111.851240	22.623995	259	111.850758	22.630253	428	111.864345	22.636433
091	111.851180	22.624096	260	111.850862	22.630282	429	111.864441	22.636419
092	111.851065	22.624216	261	111.850954	22.630310	430	111.864511	22.636397
093	111.850963	22.624278	262	111.851018	22.630327	431	111.864593	22.636348
094	111.850873	22.624327	263	111.851075	22.630338	432	111.864738	22.636263
095	111.850791	22.624375	264	111.851119	22.630340	433	111.864844	22.636175
096	111.850662	22.624481	265	111.851170	22.630337	434	111.864931	22.636108
097	111.850568	22.624609	266	111.851236	22.630332	435	111.865019	22.636049
098	111.850458	22.624797	267	111.851296	22.630319	436	111.865137	22.635961
099	111.850441	22.624863	268	111.851350	22.630310	437	111.865248	22.635888
100	111.850393	22.625052	269	111.851413	22.630309	438	111.865453	22.635774
101	111.850312	22.625246	270	111.851466	22.630315	439	111.865648	22.635696
102	111.850248	22.625383	271	111.851519	22.630338	440	111.865760	22.635660
103	111.850191	22.625488	272	111.851607	22.630391	441	111.865878	22.635645
104	111.850146	22.625565	273	111.851702	22.630450	442	111.866012	22.635651

重点区二级分区		二级管控区	区县单元	云安区	管控区编号		YS4453031770004	
序号	经度	纬度	序号	经度	纬度	序号	经度	纬度
105	111.850121	22.625632	274	111.851774	22.630513	443	111.866079	22.635669
106	111.850114	22.625696	275	111.851802	22.630554	444	111.866163	22.635718
107	111.850101	22.625858	276	111.851841	22.630638	445	111.866225	22.635782
108	111.850088	22.625944	277	111.851866	22.630697	446	111.866262	22.635846
109	111.850081	22.626010	278	111.851894	22.630775	447	111.866286	22.635992
110	111.850085	22.626117	279	111.851906	22.630836	448	111.866289	22.636139
111	111.850101	22.626177	280	111.851923	22.630949	449	111.866296	22.636428
112	111.850132	22.626271	281	111.851926	22.631061	450	111.866284	22.636797
113	111.850148	22.626341	282	111.851936	22.631203	451	111.866271	22.636874
114	111.850153	22.626414	283	111.851946	22.631491	452	111.866258	22.636997
115	111.850153	22.626491	284	111.851948	22.631585	453	111.866229	22.637122
116	111.850149	22.626575	285	111.851951	22.631744	454	111.866206	22.637229
117	111.850129	22.626645	286	111.851950	22.631804	455	111.866188	22.637325
118	111.850086	22.626744	287	111.851958	22.631884	456	111.866136	22.637429
119	111.850012	22.626838	288	111.851968	22.631935	457	111.866086	22.637504
120	111.849926	22.626954	289	111.852003	22.631995	458	111.866022	22.637555
121	111.849841	22.627030	290	111.852043	22.632087	459	111.865975	22.637564
122	111.849752	22.627081	291	111.852056	22.632149	460	111.865894	22.637569
123	111.849625	22.627135	292	111.852072	22.632253	461	111.865804	22.637580
124	111.849559	22.627168	293	111.852080	22.632386	462	111.869160	22.642465
125	111.849483	22.627181	294	111.852077	22.632461	463	111.871355	22.645764
126	111.849340	22.627188	295	111.852071	22.632510	464	111.875600	22.653494
127	111.849218	22.627176	296	111.852059	22.632582	465	111.879253	22.660612
128	111.849137	22.627142	297	111.852025	22.632694	466	111.883615	22.666106
129	111.849075	22.627106	298	111.851998	22.632778	467	111.884043	22.676720
130	111.849006	22.627076	299	111.851978	22.632845	468	111.885499	22.678719
131	111.848921	22.627045	300	111.851937	22.632914	469	111.885285	22.687917
132	111.848841	22.627026	301	111.851856	22.633073	470	111.886173	22.687994
133	111.848764	22.627008	302	111.851819	22.633142	471	111.886500	22.687257
134	111.848638	22.626970	303	111.851793	22.633185	472	111.888462	22.687247
135	111.848580	22.626961	304	111.851777	22.633229	473	111.890041	22.684212
136	111.848534	22.626950	305	111.851765	22.633302	474	111.890162	22.684324
137	111.848490	22.626940	306	111.851749	22.633435	475	111.890615	22.687235
138	111.848452	22.626937	307	111.851734	22.633587	476	111.894157	22.687215
139	111.848406	22.626937	308	111.851714	22.633680	477	111.894141	22.684673
140	111.848367	22.626946	309	111.851698	22.633844	478	111.894536	22.684475
141	111.848341	22.626961	310	111.851689	22.634072	479	111.895130	22.684840
142	111.848329	22.626986	311	111.851692	22.634207	480	111.895834	22.686031
143	111.848323	22.627018	312	111.851702	22.634362	481	111.896721	22.686672
144	111.848336	22.627074	313	111.851707	22.634501	482	111.898387	22.688093
145	111.848355	22.627110	314	111.851722	22.634642	483	111.898837	22.689483

重点区二级分区		二级管控区	区县单元	云安区	管控区编号		YS4453031770004	
序号	经度	纬度	序号	经度	纬度	序号	经度	纬度
146	111.848427	22.627186	315	111.851732	22.634712	484	111.904337	22.692350
147	111.848528	22.627276	316	111.851755	22.634777	485	111.905046	22.691882
148	111.848661	22.627392	317	111.851800	22.634879	486	111.908558	22.689045
149	111.848723	22.627444	318	111.851881	22.635028	487	111.914002	22.683190
150	111.848810	22.627505	319	111.851925	22.635141	488	111.916858	22.681367
151	111.848879	22.627546	320	111.851978	22.635291	489	111.920714	22.680971
152	111.848964	22.627590	321	111.852050	22.635428	490	111.929747	22.680456
153	111.849093	22.627642	322	111.852111	22.635500	491	111.932645	22.679894
154	111.849173	22.627666	323	111.852152	22.635545	492	111.936456	22.679013
155	111.849243	22.627674	324	111.852231	22.635596	493	111.938010	22.678640
156	111.849332	22.627674	325	111.852355	22.635633	494	111.940622	22.678341
157	111.849429	22.627677	326	111.852457	22.635638	495	111.951145	22.678679
158	111.849538	22.627692	327	111.852644	22.635630	496	111.955827	22.683344
159	111.849632	22.627695	328	111.852892	22.635605	497	111.961734	22.686911
160	111.849716	22.627705	329	111.853126	22.635568	498	111.964066	22.688611
161	111.849823	22.627721	330	111.853536	22.635507	499	111.970252	22.693120
162	111.849921	22.627727	331	111.853701	22.635481	500	111.971697	22.693494
163	111.850054	22.627731	332	111.853830	22.635469	501	111.967042	22.688593
164	111.850151	22.627734	333	111.853955	22.635471	502	111.969000	22.688581
165	111.850245	22.627724	334	111.854153	22.635477	503	111.968987	22.686714
166	111.850334	22.627720	335	111.854312	22.635503	504	111.963803	22.682516
167	111.850427	22.627721	336	111.854537	22.635562	505	111.960081	22.680595
168	111.850592	22.627725	337	111.854687	22.635619	506	111.958776	22.679907
169	111.850736	22.627727	338	111.854849	22.635691			

附件 4-11 二级管控区 YS4453031770005 管控区拐点汇总表

重点区二级分区		二级管控区	区县单元	云安区	管控区编号		YS4453031770005	
序号	经度	纬度	序号	经度	纬度	序号	经度	纬度
0001	111.868479	22.783961	0383	111.807710	22.774016	0765	111.789247	22.759833
0002	111.869339	22.776826	0384	111.807510	22.773993	0766	111.788993	22.759981
0003	111.866592	22.771891	0385	111.807400	22.773965	0767	111.788631	22.760235
0004	111.861262	22.773430	0386	111.807388	22.773959	0768	111.788098	22.760596
0005	111.857844	22.777056	0387	111.807318	22.773923	0769	111.787911	22.760722
0006	111.851727	22.783129	0388	111.807201	22.773845	0770	111.787854	22.760771
0007	111.848800	22.778279	0389	111.807116	22.773767	0771	111.787836	22.760814
0008	111.842876	22.771851	0390	111.806939	22.773600	0772	111.787813	22.760903
0009	111.837342	22.767239	0391	111.806826	22.773474	0773	111.787759	22.761007
0010	111.837347	22.767252	0392	111.806682	22.773310	0774	111.787680	22.761107
0011	111.837436	22.767530	0393	111.806521	22.773131	0775	111.787564	22.761207
0012	111.837516	22.767744	0394	111.806384	22.772970	0776	111.787509	22.761235
0013	111.837591	22.767984	0395	111.806206	22.772757	0777	111.787480	22.761235

重点区二级分区		二级管控区	区县单元	云安区	管控区编号		YS4453031770005	
序号	经度	纬度	序号	经度	纬度	序号	经度	纬度
0014	111.837635	22.768171	0396	111.806145	22.772665	0778	111.787456	22.761214
0015	111.837672	22.768278	0397	111.806105	22.772571	0779	111.787389	22.761104
0016	111.837735	22.768383	0398	111.806083	22.772484	0780	111.787221	22.760827
0017	111.837849	22.768498	0399	111.806062	22.772376	0781	111.787045	22.760569
0018	111.837978	22.768645	0400	111.806052	22.772367	0782	111.786870	22.760341
0019	111.838017	22.768716	0401	111.806041	22.772366	0783	111.786624	22.760105
0020	111.838024	22.768765	0402	111.806029	22.772369	0784	111.786549	22.760059
0021	111.838018	22.768800	0403	111.805994	22.772391	0785	111.786454	22.760036
0022	111.837986	22.768881	0404	111.805866	22.772470	0786	111.786363	22.760031
0023	111.837945	22.769010	0405	111.805643	22.772582	0787	111.786187	22.760060
0024	111.837915	22.769111	0406	111.805395	22.772706	0788	111.786071	22.760095
0025	111.837904	22.769176	0407	111.805137	22.772823	0789	111.785911	22.760178
0026	111.837901	22.769450	0408	111.805010	22.772875	0790	111.785745	22.760321
0027	111.837901	22.769845	0409	111.804916	22.772896	0791	111.785617	22.760455
0028	111.837889	22.770156	0410	111.804819	22.772906	0792	111.785532	22.760586
0029	111.837872	22.770353	0411	111.804725	22.772921	0793	111.785418	22.760796
0030	111.837839	22.770495	0412	111.804621	22.772953	0794	111.785353	22.760982
0031	111.837834	22.770588	0413	111.804380	22.773033	0795	111.785310	22.761178
0032	111.837837	22.770686	0414	111.804104	22.773133	0796	111.785268	22.761420
0033	111.837856	22.770763	0415	111.803697	22.773311	0797	111.785260	22.761624
0034	111.837905	22.770860	0416	111.803448	22.773425	0798	111.785254	22.761768
0035	111.837965	22.770939	0417	111.803227	22.773516	0799	111.785267	22.761891
0036	111.838008	22.770966	0418	111.803065	22.773603	0800	111.785297	22.762012
0037	111.838093	22.770989	0419	111.802978	22.773637	0801	111.785341	22.762135
0038	111.838182	22.770993	0420	111.802940	22.773641	0802	111.785388	22.762328
0039	111.838258	22.770991	0421	111.802913	22.773640	0803	111.785396	22.762485
0040	111.838415	22.770977	0422	111.802875	22.773633	0804	111.785378	22.762604
0041	111.838508	22.770979	0423	111.802735	22.773564	0805	111.785349	22.762710
0042	111.838577	22.771004	0424	111.802628	22.773498	0806	111.785267	22.762888
0043	111.838619	22.771033	0425	111.802576	22.773456	0807	111.785157	22.763074
0044	111.838710	22.771145	0426	111.802519	22.773393	0808	111.785055	22.763193
0045	111.838808	22.771327	0427	111.802405	22.773208	0809	111.784943	22.763274
0046	111.838867	22.771477	0428	111.802324	22.773042	0810	111.784833	22.763334
0047	111.838924	22.771673	0429	111.802312	22.772987	0811	111.784660	22.763394
0048	111.838959	22.771824	0430	111.802315	22.772964	0812	111.784445	22.763469
0049	111.839039	22.772079	0431	111.802325	22.772948	0813	111.784278	22.763527
0050	111.839112	22.772308	0432	111.802387	22.772892	0814	111.784173	22.763589
0051	111.839118	22.772327	0433	111.802465	22.772819	0815	111.784091	22.763658
0052	111.839202	22.772567	0434	111.802504	22.772795	0816	111.783992	22.763771
0053	111.839247	22.772773	0435	111.802559	22.772786	0817	111.783844	22.763965
0054	111.839250	22.772847	0436	111.802615	22.772781	0818	111.783715	22.764175

重点区二级分区		二级管控区	区县单元	云安区	管控区编号		YS4453031770005	
序号	经度	纬度	序号	经度	纬度	序号	经度	纬度
0055	111.839234	22.772880	0437	111.802677	22.772787	0819	111.783574	22.764411
0056	111.839197	22.772912	0438	111.802728	22.772804	0820	111.783556	22.764430
0057	111.839144	22.772940	0439	111.802859	22.772864	0821	111.783506	22.764435
0058	111.839043	22.772960	0440	111.802950	22.772888	0822	111.783448	22.764416
0059	111.838783	22.772994	0441	111.802995	22.772886	0823	111.783249	22.764300
0060	111.838511	22.773066	0442	111.803021	22.772875	0824	111.782973	22.764084
0061	111.838286	22.773110	0443	111.803043	22.772862	0825	111.782732	22.763889
0062	111.838078	22.773139	0444	111.803151	22.772753	0826	111.782663	22.763852
0063	111.837748	22.773193	0445	111.803200	22.772691	0827	111.782579	22.763846
0064	111.837566	22.773230	0446	111.803209	22.772653	0828	111.782555	22.763848
0065	111.837534	22.773250	0447	111.803211	22.772630	0829	111.782535	22.763850
0066	111.837522	22.773273	0448	111.803204	22.772606	0830	111.782501	22.763867
0067	111.837532	22.773376	0449	111.803174	22.772568	0831	111.782364	22.763995
0068	111.837561	22.773560	0450	111.802982	22.772373	0832	111.782153	22.764181
0069	111.837596	22.773682	0451	111.802775	22.772171	0833	111.781968	22.764343
0070	111.837613	22.773742	0452	111.802659	22.772058	0834	111.781736	22.764556
0071	111.837613	22.773818	0453	111.802631	22.772022	0835	111.781595	22.764708
0072	111.837616	22.773925	0454	111.802625	22.772001	0836	111.781459	22.764893
0073	111.837675	22.774446	0455	111.802630	22.771977	0837	111.781329	22.765093
0074	111.837709	22.774774	0456	111.802645	22.771951	0838	111.781135	22.765405
0075	111.837724	22.774945	0457	111.802807	22.771771	0839	111.780999	22.765627
0076	111.837710	22.774969	0458	111.802957	22.771617	0840	111.780874	22.765846
0077	111.837687	22.774982	0459	111.803094	22.771497	0841	111.780783	22.766031
0078	111.837625	22.774997	0460	111.803152	22.771455	0842	111.780736	22.766089
0079	111.837461	22.775032	0461	111.803179	22.771418	0843	111.780676	22.766127
0080	111.837240	22.775106	0462	111.803194	22.771383	0844	111.780615	22.766145
0081	111.837156	22.775147	0463	111.803200	22.771322	0845	111.780460	22.766145
0082	111.837108	22.775186	0464	111.803187	22.771270	0846	111.780329	22.766137
0083	111.837012	22.775269	0465	111.803143	22.771196	0847	111.780102	22.766093
0084	111.836855	22.775360	0466	111.803059	22.771068	0848	111.779905	22.766053
0085	111.836778	22.775398	0467	111.803006	22.770964	0849	111.779752	22.766028
0086	111.836686	22.775423	0468	111.802977	22.770884	0850	111.779672	22.766023
0087	111.836531	22.775460	0469	111.802970	22.770827	0851	111.779581	22.766041
0088	111.836208	22.775556	0470	111.802969	22.770752	0852	111.779492	22.766080
0089	111.835995	22.775628	0471	111.802976	22.770696	0853	111.779400	22.766146
0090	111.835760	22.775721	0472	111.802999	22.770651	0854	111.779291	22.766244
0091	111.835645	22.775782	0473	111.803036	22.770620	0855	111.779093	22.766506
0092	111.835583	22.775841	0474	111.803108	22.770579	0856	111.778946	22.766728
0093	111.835569	22.775868	0475	111.803190	22.770549	0857	111.778826	22.766938
0094	111.835562	22.775911	0476	111.803274	22.770504	0858	111.778726	22.767127
0095	111.835565	22.775984	0477	111.803319	22.770470	0859	111.778645	22.767323

重点区二级分区		二级管控区	区县单元	云安区	管控区编号		YS4453031770005	
序号	经度	纬度	序号	经度	纬度	序号	经度	纬度
0096	111.835577	22.776108	0478	111.803339	22.770438	0860	111.778605	22.767467
0097	111.835581	22.776319	0479	111.803350	22.770367	0861	111.778560	22.767644
0098	111.835601	22.776469	0480	111.803346	22.770328	0862	111.778534	22.767886
0099	111.835641	22.776610	0481	111.803320	22.770282	0863	111.778521	22.768113
0100	111.835676	22.776711	0482	111.803263	22.770222	0864	111.778508	22.768174
0101	111.835683	22.776739	0483	111.803170	22.770106	0865	111.778470	22.768219
0102	111.835660	22.776748	0484	111.803120	22.770006	0866	111.778408	22.768259
0103	111.835628	22.776748	0485	111.803108	22.769956	0867	111.778312	22.768288
0104	111.835567	22.776726	0486	111.803108	22.769910	0868	111.778245	22.768290
0105	111.835486	22.776676	0487	111.803115	22.769845	0869	111.778160	22.768271
0106	111.835368	22.776564	0488	111.803112	22.769806	0870	111.778074	22.768234
0107	111.835244	22.776462	0489	111.803107	22.769784	0871	111.777993	22.768211
0108	111.835163	22.776439	0490	111.803082	22.769767	0872	111.777818	22.768197
0109	111.835059	22.776443	0491	111.803007	22.769750	0873	111.777492	22.768168
0110	111.834975	22.776467	0492	111.802791	22.769696	0874	111.777234	22.768146
0111	111.834888	22.776529	0493	111.802646	22.769669	0875	111.777133	22.768147
0112	111.834817	22.776644	0494	111.802513	22.769653	0876	111.777062	22.768171
0113	111.834794	22.776763	0495	111.802401	22.769633	0877	111.777012	22.768216
0114	111.834802	22.776889	0496	111.802356	22.769615	0878	111.776987	22.768262
0115	111.834834	22.777041	0497	111.802330	22.769594	0879	111.776969	22.768343
0116	111.834860	22.777157	0498	111.802310	22.769568	0880	111.776954	22.768445
0117	111.834849	22.777232	0499	111.802288	22.769480	0881	111.776959	22.768528
0118	111.834814	22.777284	0500	111.802269	22.769424	0882	111.776992	22.768627
0119	111.834729	22.777351	0501	111.802238	22.769354	0883	111.777047	22.768786
0120	111.834489	22.777513	0502	111.802172	22.769235	0884	111.777069	22.768918
0121	111.834328	22.777628	0503	111.802043	22.769056	0885	111.777074	22.769025
0122	111.834155	22.777789	0504	111.801986	22.768950	0886	111.777060	22.769163
0123	111.833980	22.777940	0505	111.801964	22.768874	0887	111.777034	22.769301
0124	111.833840	22.778023	0506	111.801931	22.768707	0888	111.777039	22.769340
0125	111.833808	22.778043	0507	111.801894	22.768554	0889	111.777053	22.769365
0126	111.833799	22.778070	0508	111.801830	22.768386	0890	111.777083	22.769386
0127	111.833801	22.778109	0509	111.801738	22.768251	0891	111.777188	22.769437
0128	111.833816	22.778182	0510	111.801665	22.768175	0892	111.777443	22.769537
0129	111.833821	22.778259	0511	111.801552	22.768088	0893	111.777619	22.769610
0130	111.833804	22.778300	0512	111.801411	22.767999	0894	111.777647	22.769636
0131	111.833758	22.778347	0513	111.801281	22.767937	0895	111.777651	22.769659
0132	111.833614	22.778451	0514	111.801168	22.767885	0896	111.777651	22.769682
0133	111.833464	22.778550	0515	111.801112	22.767838	0897	111.777602	22.769812
0134	111.833297	22.778622	0516	111.801077	22.767791	0898	111.777537	22.770000
0135	111.833205	22.778638	0517	111.801046	22.767728	0899	111.777451	22.770237
0136	111.833087	22.778629	0518	111.801009	22.767627	0900	111.777353	22.770537

重点区二级分区		二级管控区	区县单元	云安区	管控区编号		YS4453031770005	
序号	经度	纬度	序号	经度	纬度	序号	经度	纬度
0137	111.832870	22.778617	0519	111.800989	22.767535	0901	111.777299	22.770741
0138	111.832728	22.778625	0520	111.800969	22.767359	0902	111.777296	22.770813
0139	111.832587	22.778641	0521	111.800934	22.767175	0903	111.777311	22.770879
0140	111.832430	22.778656	0522	111.800914	22.767106	0904	111.777408	22.771069
0141	111.832363	22.778653	0523	111.800885	22.767037	0905	111.777486	22.771226
0142	111.832294	22.778629	0524	111.800838	22.766975	0906	111.777503	22.771311
0143	111.832078	22.778549	0525	111.800760	22.766884	0907	111.777504	22.771429
0144	111.831813	22.778443	0526	111.800683	22.766809	0908	111.777474	22.771567
0145	111.831598	22.778345	0527	111.800553	22.766714	0909	111.777375	22.771756
0146	111.831456	22.778266	0528	111.800470	22.766650	0910	111.777280	22.771861
0147	111.831360	22.778186	0529	111.800421	22.766589	0911	111.777168	22.771931
0148	111.831251	22.778062	0530	111.800395	22.766535	0912	111.776910	22.772050
0149	111.831204	22.777978	0531	111.800369	22.766421	0913	111.776630	22.772212
0150	111.831157	22.777831	0532	111.800345	22.766222	0914	111.776415	22.772370
0151	111.831102	22.777513	0533	111.800333	22.766032	0915	111.776295	22.772532
0152	111.831041	22.777297	0534	111.800328	22.765866	0916	111.776223	22.772668
0153	111.830996	22.777194	0535	111.800343	22.765553	0917	111.776155	22.772862
0154	111.830917	22.777081	0536	111.800348	22.765374	0918	111.776102	22.773224
0155	111.830805	22.776966	0537	111.800337	22.765254	0919	111.776081	22.773437
0156	111.830721	22.776913	0538	111.800319	22.765135	0920	111.776075	22.773564
0157	111.830620	22.776887	0539	111.800284	22.764963	0921	111.776092	22.773693
0158	111.830538	22.776879	0540	111.800253	22.764810	0922	111.776127	22.774032
0159	111.830460	22.776888	0541	111.800238	22.764690	0923	111.776143	22.774294
0160	111.830360	22.776906	0542	111.800214	22.764459	0924	111.776115	22.774589
0161	111.830180	22.776886	0543	111.800188	22.764325	0925	111.776082	22.774954
0162	111.830087	22.776854	0544	111.800155	22.764026	0926	111.776062	22.775064
0163	111.829976	22.776788	0545	111.800149	22.763937	0927	111.776030	22.775090
0164	111.829760	22.776660	0546	111.800151	22.763875	0928	111.775996	22.775099
0165	111.829641	22.776603	0547	111.800176	22.763700	0929	111.775919	22.775101
0166	111.829384	22.776546	0548	111.800206	22.763529	0930	111.775724	22.775100
0167	111.829225	22.776539	0549	111.800221	22.763458	0931	111.775456	22.775112
0168	111.829065	22.776565	0550	111.800245	22.763381	0932	111.775262	22.775119
0169	111.828931	22.776583	0551	111.800277	22.763326	0933	111.774990	22.775161
0170	111.828848	22.776577	0552	111.800333	22.763284	0934	111.774713	22.775200
0171	111.828743	22.776536	0553	111.800472	22.763222	0935	111.774602	22.775215
0172	111.828472	22.776405	0554	111.800615	22.763156	0936	111.774558	22.775244
0173	111.828332	22.776326	0555	111.800751	22.763100	0937	111.774519	22.775297
0174	111.828066	22.776167	0556	111.800891	22.763031	0938	111.774502	22.775390
0175	111.827806	22.775992	0557	111.801004	22.762979	0939	111.774494	22.775509
0176	111.827511	22.775846	0558	111.801193	22.762893	0940	111.774500	22.775626
0177	111.827268	22.775762	0559	111.801310	22.762842	0941	111.774513	22.775747

重点区二级分区		二级管控区	区县单元	云安区	管控区编号		YS4453031770005	
序号	经度	纬度	序号	经度	纬度	序号	经度	纬度
0178	111.827133	22.775706	0560	111.801519	22.762769	0942	111.774554	22.775831
0179	111.826773	22.775532	0561	111.801654	22.762724	0943	111.774612	22.775911
0180	111.826442	22.775408	0562	111.801795	22.762682	0944	111.774682	22.776009
0181	111.826159	22.775291	0563	111.801912	22.762654	0945	111.774755	22.776078
0182	111.826040	22.775242	0564	111.802055	22.762631	0946	111.774824	22.776164
0183	111.825982	22.775200	0565	111.802104	22.762620	0947	111.774928	22.776376
0184	111.825882	22.775110	0566	111.802125	22.762608	0948	111.775007	22.776523
0185	111.825770	22.774989	0567	111.802131	22.762593	0949	111.775097	22.776690
0186	111.825558	22.774725	0568	111.802129	22.762577	0950	111.775168	22.776780
0187	111.825451	22.774602	0569	111.802108	22.762545	0951	111.775261	22.776863
0188	111.825275	22.774465	0570	111.802030	22.762464	0952	111.775343	22.776917
0189	111.825005	22.774222	0571	111.801872	22.762299	0953	111.775522	22.777008
0190	111.824818	22.774034	0572	111.801678	22.762114	0954	111.775976	22.777218
0191	111.824697	22.773929	0573	111.801488	22.761964	0955	111.776348	22.777392
0192	111.824645	22.773913	0574	111.801279	22.761762	0956	111.776717	22.777564
0193	111.824570	22.773909	0575	111.801091	22.761585	0957	111.777109	22.777743
0194	111.824455	22.773916	0576	111.800912	22.761383	0958	111.777495	22.777953
0195	111.824381	22.773946	0577	111.800824	22.761277	0959	111.777830	22.778162
0196	111.824316	22.774003	0578	111.800693	22.761102	0960	111.778159	22.778364
0197	111.824210	22.774134	0579	111.800608	22.760988	0961	111.778381	22.778515
0198	111.824128	22.774192	0580	111.800522	22.760841	0962	111.778595	22.778656
0199	111.824056	22.774205	0581	111.800465	22.760704	0963	111.778914	22.778841
0200	111.823993	22.774204	0582	111.800442	22.760615	0964	111.779265	22.779045
0201	111.823935	22.774186	0583	111.800426	22.760526	0965	111.779621	22.779250
0202	111.823836	22.774136	0584	111.800410	22.760388	0966	111.779795	22.779368
0203	111.823571	22.773951	0585	111.800385	22.760257	0967	111.780011	22.779481
0204	111.823369	22.773816	0586	111.800314	22.760053	0968	111.780357	22.779662
0205	111.823086	22.773682	0587	111.800242	22.759871	0969	111.780649	22.779832
0206	111.822910	22.773626	0588	111.800197	22.759759	0970	111.780954	22.780022
0207	111.822741	22.773597	0589	111.800113	22.759612	0971	111.781335	22.780289
0208	111.822562	22.773578	0590	111.800051	22.759511	0972	111.781563	22.780437
0209	111.822398	22.773549	0591	111.799981	22.759410	0973	111.781825	22.780607
0210	111.822226	22.773509	0592	111.799879	22.759310	0974	111.781988	22.780708
0211	111.822110	22.773464	0593	111.799803	22.759249	0975	111.782139	22.780775
0212	111.822074	22.773431	0594	111.799756	22.759224	0976	111.782277	22.780821
0213	111.822061	22.773401	0595	111.799700	22.759204	0977	111.782407	22.780831
0214	111.822063	22.773358	0596	111.799625	22.759185	0978	111.782521	22.780814
0215	111.822089	22.773310	0597	111.799558	22.759182	0979	111.782599	22.780781
0216	111.822130	22.773274	0598	111.799486	22.759182	0980	111.782670	22.780741
0217	111.822167	22.773254	0599	111.799426	22.759188	0981	111.782732	22.780694
0218	111.822313	22.773213	0600	111.799362	22.759202	0982	111.782788	22.780615

重点区二级分区		二级管控区	区县单元	云安区	管控区编号		YS4453031770005	
序号	经度	纬度	序号	经度	纬度	序号	经度	纬度
0219	111.822373	22.773184	0601	111.799269	22.759228	0983	111.782881	22.780489
0220	111.822409	22.773143	0602	111.799188	22.759244	0984	111.783029	22.780368
0221	111.822416	22.773100	0603	111.799107	22.759250	0985	111.783105	22.780327
0222	111.822409	22.773044	0604	111.799025	22.759236	0986	111.783194	22.780305
0223	111.822369	22.772959	0605	111.798898	22.759190	0987	111.783308	22.780301
0224	111.822297	22.772871	0606	111.798647	22.759089	0988	111.783505	22.780323
0225	111.822208	22.772814	0607	111.798505	22.759033	0989	111.783654	22.780348
0226	111.822076	22.772750	0608	111.798260	22.758961	0990	111.783784	22.780392
0227	111.821979	22.772670	0609	111.798120	22.758929	0991	111.784048	22.780501
0228	111.821890	22.772575	0610	111.798014	22.758915	0992	111.784296	22.780604
0229	111.821767	22.772413	0611	111.797782	22.758916	0993	111.784576	22.780761
0230	111.821655	22.772291	0612	111.797692	22.758917	0994	111.784814	22.780907
0231	111.821566	22.772230	0613	111.797589	22.758929	0995	111.784962	22.781001
0232	111.821328	22.772126	0614	111.797490	22.758950	0996	111.785083	22.781068
0233	111.821184	22.772051	0615	111.797407	22.758976	0997	111.785161	22.781098
0234	111.820995	22.771925	0616	111.797352	22.759007	0998	111.785303	22.781108
0235	111.820724	22.771777	0617	111.797309	22.759051	0999	111.785520	22.781100
0236	111.820585	22.771722	0618	111.797257	22.759161	1000	111.785694	22.781089
0237	111.820485	22.771709	0619	111.797173	22.759359	1001	111.785831	22.781077
0238	111.820456	22.771716	0620	111.797109	22.759521	1002	111.785877	22.781054
0239	111.820427	22.771722	0621	111.797023	22.759706	1003	111.785900	22.781026
0240	111.820400	22.771751	0622	111.796944	22.759858	1004	111.785920	22.780964
0241	111.820388	22.771787	0623	111.796915	22.759901	1005	111.785949	22.780856
0242	111.820382	22.771871	0624	111.796846	22.760003	1006	111.786006	22.780716
0243	111.820371	22.771995	0625	111.796748	22.760141	1007	111.786155	22.780424
0244	111.820368	22.772139	0626	111.796709	22.760204	1008	111.786220	22.780289
0245	111.820389	22.772306	0627	111.796663	22.760299	1009	111.786250	22.780161
0246	111.820418	22.772515	0628	111.796616	22.760419	1010	111.786254	22.780076
0247	111.820431	22.772714	0629	111.796566	22.760537	1011	111.786242	22.780026
0248	111.820420	22.772791	0630	111.796497	22.760684	1012	111.786147	22.779890
0249	111.820388	22.772855	0631	111.796400	22.760854	1013	111.786094	22.779791
0250	111.820308	22.772939	0632	111.796232	22.761059	1014	111.786071	22.779712
0251	111.820197	22.773043	0633	111.796129	22.761181	1015	111.786056	22.779610
0252	111.820052	22.773138	0634	111.796034	22.761296	1016	111.786044	22.779483
0253	111.819902	22.773219	0635	111.795935	22.761428	1017	111.786055	22.779387
0254	111.819734	22.773267	0636	111.795863	22.761548	1018	111.786080	22.779334
0255	111.819630	22.773293	0637	111.795806	22.761654	1019	111.786130	22.779284
0256	111.819616	22.773308	0638	111.795732	22.761767	1020	111.786239	22.779219
0257	111.819591	22.773407	0639	111.795630	22.761897	1021	111.786379	22.779157
0258	111.819539	22.773660	0640	111.795556	22.761987	1022	111.786589	22.779098
0259	111.819504	22.773905	0641	111.795491	22.762052	1023	111.786884	22.779034

重点区二级分区		二级管控区	区县单元	云安区	管控区编号		YS4453031770005	
序号	经度	纬度	序号	经度	纬度	序号	经度	纬度
0260	111.819475	22.774165	0642	111.795367	22.762136	1024	111.787084	22.779001
0261	111.819458	22.774385	0643	111.795255	22.762199	1025	111.787199	22.778987
0262	111.819456	22.774450	0644	111.795088	22.762271	1026	111.787236	22.778996
0263	111.819437	22.774478	0645	111.794954	22.762319	1027	111.787261	22.779027
0264	111.819416	22.774487	0646	111.794754	22.762378	1028	111.787305	22.779118
0265	111.819387	22.774483	0647	111.794606	22.762396	1029	111.787354	22.779248
0266	111.819315	22.774474	0648	111.794497	22.762391	1030	111.787398	22.779406
0267	111.819222	22.774475	0649	111.794345	22.762362	1031	111.787445	22.779633
0268	111.819162	22.774490	0650	111.794193	22.762324	1032	111.787497	22.779847
0269	111.819097	22.774527	0651	111.794053	22.762279	1033	111.787542	22.780053
0270	111.819031	22.774588	0652	111.793911	22.762221	1034	111.787598	22.780343
0271	111.818934	22.774703	0653	111.793733	22.762149	1035	111.787631	22.780534
0272	111.818834	22.774852	0654	111.793589	22.762093	1036	111.787671	22.780703
0273	111.818738	22.775046	0655	111.793425	22.762042	1037	111.787729	22.780847
0274	111.818628	22.775238	0656	111.793353	22.762021	1038	111.787808	22.780998
0275	111.818548	22.775420	0657	111.793315	22.761992	1039	111.787886	22.781144
0276	111.818504	22.775465	0658	111.793289	22.761954	1040	111.787960	22.781262
0277	111.818474	22.775472	0659	111.793274	22.761915	1041	111.788046	22.781370
0278	111.818428	22.775472	0660	111.793250	22.761720	1042	111.788131	22.781456
0279	111.818317	22.775449	0661	111.793240	22.761490	1043	111.788190	22.781496
0280	111.818186	22.775411	0662	111.793239	22.761388	1044	111.788229	22.781505
0281	111.817851	22.775297	0663	111.793246	22.761343	1045	111.788277	22.781498
0282	111.817524	22.775183	0664	111.793254	22.761327	1046	111.788320	22.781483
0283	111.817211	22.775080	0665	111.793264	22.761316	1047	111.788526	22.781378
0284	111.816924	22.774993	0666	111.793278	22.761313	1048	111.788804	22.781241
0285	111.816685	22.774930	0667	111.793306	22.761320	1049	111.789026	22.781134
0286	111.816620	22.774913	0668	111.793366	22.761345	1050	111.789140	22.781078
0287	111.816569	22.774875	0669	111.793485	22.761409	1051	111.789165	22.781078
0288	111.816513	22.774817	0670	111.793639	22.761485	1052	111.789174	22.781089
0289	111.816415	22.774668	0671	111.793739	22.761535	1053	111.789179	22.781138
0290	111.816349	22.774552	0672	111.793786	22.761551	1054	111.789189	22.781264
0291	111.816260	22.774344	0673	111.793825	22.761554	1055	111.789199	22.781498
0292	111.816183	22.774199	0674	111.793880	22.761547	1056	111.789239	22.781657
0293	111.816136	22.774154	0675	111.793939	22.761534	1057	111.789285	22.781762
0294	111.816067	22.774120	0676	111.794035	22.761484	1058	111.789406	22.781928
0295	111.815974	22.774093	0677	111.794172	22.761385	1059	111.789578	22.782143
0296	111.815872	22.774054	0678	111.794290	22.761312	1060	111.789739	22.782314
0297	111.815742	22.773987	0679	111.794372	22.761269	1061	111.789790	22.782367
0298	111.815551	22.773876	0680	111.794513	22.761209	1062	111.789798	22.782422
0299	111.815378	22.773750	0681	111.794653	22.761139	1063	111.789772	22.782558
0300	111.815117	22.773520	0682	111.794710	22.761096	1064	111.789754	22.782851

重点区二级分区		二级管控区	区县单元	云安区	管控区编号		YS4453031770005	
序号	经度	纬度	序号	经度	纬度	序号	经度	纬度
0301	111.815111	22.773515	0683	111.794746	22.761051	1065	111.789756	22.783071
0302	111.814862	22.773315	0684	111.794780	22.760951	1066	111.789766	22.783343
0303	111.814608	22.773127	0685	111.794808	22.760787	1067	111.789765	22.783459
0304	111.814403	22.773004	0686	111.794835	22.760688	1068	111.789751	22.783500
0305	111.814251	22.772919	0687	111.794890	22.760590	1069	111.789705	22.783528
0306	111.814100	22.772841	0688	111.795024	22.760394	1070	111.789643	22.783538
0307	111.813970	22.772758	0689	111.795108	22.760245	1071	111.789577	22.783539
0308	111.813801	22.772636	0690	111.795118	22.760177	1072	111.789480	22.783505
0309	111.813644	22.772514	0691	111.795104	22.760086	1073	111.789364	22.783479
0310	111.813476	22.772374	0692	111.795053	22.759972	1074	111.789277	22.783479
0311	111.813368	22.772279	0693	111.794961	22.759862	1075	111.789177	22.783501
0312	111.813270	22.772213	0694	111.794837	22.759765	1076	111.789041	22.783550
0313	111.813204	22.772178	0695	111.794750	22.759716	1077	111.788932	22.783584
0314	111.813144	22.772136	0696	111.794669	22.759642	1078	111.788861	22.783604
0315	111.813103	22.772096	0697	111.794508	22.759455	1079	111.788697	22.783611
0316	111.813068	22.772053	0698	111.794381	22.759332	1080	111.788527	22.783635
0317	111.813040	22.771999	0699	111.794314	22.759242	1081	111.788290	22.783709
0318	111.813021	22.771942	0700	111.794276	22.759163	1082	111.788117	22.783775
0319	111.813005	22.771895	0701	111.794248	22.759091	1083	111.788011	22.783827
0320	111.812986	22.771864	0702	111.794201	22.758960	1084	111.787867	22.783912
0321	111.812953	22.771825	0703	111.794170	22.758885	1085	111.787791	22.783974
0322	111.812923	22.771795	0704	111.794118	22.758848	1086	111.787758	22.784038
0323	111.812864	22.771756	0705	111.794067	22.758831	1087	111.787748	22.784106
0324	111.812789	22.771718	0706	111.794001	22.758829	1088	111.787746	22.784148
0325	111.812717	22.771674	0707	111.793957	22.758836	1089	111.787741	22.784161
0326	111.812645	22.771640	0708	111.793903	22.758857	1090	111.787714	22.784170
0327	111.812574	22.771612	0709	111.793860	22.758897	1091	111.787553	22.784175
0328	111.812487	22.771589	0710	111.793830	22.758951	1092	111.787348	22.784184
0329	111.812429	22.771588	0711	111.793822	22.759015	1093	111.787190	22.784217
0330	111.812387	22.771596	0712	111.793831	22.759114	1094	111.787046	22.784270
0331	111.812330	22.771626	0713	111.793859	22.759235	1095	111.786722	22.784436
0332	111.812245	22.771692	0714	111.793910	22.759365	1096	111.786508	22.784559
0333	111.812165	22.771778	0715	111.793980	22.759485	1097	111.786467	22.784607
0334	111.812107	22.771864	0716	111.794077	22.759628	1098	111.786438	22.784664
0335	111.812086	22.771930	0717	111.794175	22.759740	1099	111.786397	22.784781
0336	111.812076	22.772025	0718	111.794352	22.759886	1100	111.786336	22.784955
0337	111.812060	22.772138	0719	111.794461	22.759987	1101	111.786275	22.785074
0338	111.812029	22.772242	0720	111.794513	22.760085	1102	111.786166	22.785227
0339	111.811992	22.772327	0721	111.794537	22.760184	1103	111.786019	22.785441
0340	111.811921	22.772519	0722	111.794547	22.760273	1104	111.785766	22.785764
0341	111.811865	22.772668	0723	111.794532	22.760430	1105	111.785583	22.785992

重点区二级分区		二级管控区	区县单元	云安区	管控区编号		YS4453031770005	
序号	经度	纬度	序号	经度	纬度	序号	经度	纬度
0342	111.811788	22.772797	0724	111.794483	22.760585	1106	111.785435	22.786177
0343	111.811691	22.772935	0725	111.794396	22.760752	1107	111.785279	22.786361
0344	111.811591	22.773135	0726	111.794311	22.760877	1108	111.785170	22.786507
0345	111.811521	22.773258	0727	111.794182	22.761007	1109	111.785031	22.786729
0346	111.811394	22.773501	0728	111.794094	22.761069	1110	111.784907	22.786921
0347	111.811268	22.773734	0729	111.793998	22.761112	1111	111.784759	22.787123
0348	111.811165	22.773918	0730	111.793907	22.761140	1112	111.784621	22.787303
0349	111.811063	22.774054	0731	111.793863	22.761142	1113	111.784697	22.787348
0350	111.810917	22.774205	0732	111.793829	22.761140	1114	111.784872	22.787453
0351	111.810743	22.774340	0733	111.793802	22.761124	1115	111.785659	22.787920
0352	111.810679	22.774383	0734	111.793730	22.761031	1116	111.790966	22.791072
0353	111.810634	22.774397	0735	111.793564	22.760819	1117	111.809000	22.800033
0354	111.810586	22.774401	0736	111.793341	22.760577	1118	111.821081	22.808986
0355	111.810467	22.774401	0737	111.793147	22.760352	1119	111.822204	22.814693
0356	111.810214	22.774393	0738	111.792964	22.760156	1120	111.826839	22.817626
0357	111.810033	22.774392	0739	111.792812	22.760029	1121	111.827216	22.818264
0358	111.809882	22.774389	0740	111.792674	22.759911	1122	111.833970	22.824023
0359	111.809793	22.774380	0741	111.792437	22.759734	1123	111.834607	22.824384
0360	111.809630	22.774351	0742	111.792228	22.759557	1124	111.841845	22.837992
0361	111.809322	22.774294	0743	111.792023	22.759382	1125	111.845657	22.845157
0362	111.809150	22.774255	0744	111.791886	22.759254	1126	111.853869	22.847166
0363	111.809093	22.774234	0745	111.791612	22.758969	1127	111.858089	22.845413
0364	111.809068	22.774216	0746	111.791310	22.758722	1128	111.864330	22.844205
0365	111.809055	22.774193	0747	111.790929	22.758422	1129	111.865753	22.840087
0366	111.809041	22.774126	0748	111.790694	22.758245	1130	111.867836	22.840075
0367	111.809015	22.773942	0749	111.790665	22.758230	1131	111.875168	22.839448
0368	111.808984	22.773790	0750	111.790644	22.758239	1132	111.875047	22.834835
0369	111.808948	22.773687	0751	111.790601	22.758299	1133	111.874397	22.832238
0370	111.808891	22.773604	0752	111.790440	22.758571	1134	111.873346	22.821524
0371	111.808842	22.773559	0753	111.790309	22.758795	1135	111.874329	22.820679
0372	111.808806	22.773543	0754	111.790250	22.758924	1136	111.876215	22.817791
0373	111.808728	22.773537	0755	111.790232	22.759016	1137	111.877930	22.814880
0374	111.808683	22.773538	0756	111.790224	22.759102	1138	111.878274	22.813316
0375	111.808630	22.773554	0757	111.790232	22.759251	1139	111.877527	22.802653
0376	111.808575	22.773596	0758	111.790234	22.759311	1140	111.873718	22.796692
0377	111.808500	22.773681	0759	111.790211	22.759357	1141	111.870300	22.794128
0378	111.808390	22.773821	0760	111.790181	22.759385	1142	111.867126	22.792725
0379	111.808271	22.773935	0761	111.790145	22.759407	1143	111.863708	22.791870
0380	111.808173	22.773990	0762	111.790027	22.759451	1144	111.862833	22.791870
0381	111.808073	22.774023	0763	111.789789	22.759553	1145	111.862902	22.790072
0382	111.807983	22.774032	0764	111.789566	22.759670	1146	111.864256	22.788934

附件 4-12 二级管控区 YS4453211770001 管控区拐点汇总表

重点区二级分区		二级管控区	区县单元	新兴县	管控区编号		YS4453211770001	
序号	经度	纬度	序号	经度	纬度	序号	经度	纬度
01	112.014335	22.633715	06	112.013459	22.630524	11	112.001845	22.623169
02	112.015451	22.631454	07	112.007500	22.626267	12	112.001849	22.623704
03	112.015013	22.631457	08	112.001910	22.618310	13	112.003847	22.624220
04	112.013733	22.630688	09	112.000709	22.618318	14	112.005658	22.626704
05	112.013733	22.630688	10	112.000719	22.619733	15	112.008592	22.629490

附件 4-13 二级管控区 YS4453211770002 管控区拐点汇总表

重点区二级分区		二级管控区	区县单元	新兴县	管控区编号		YS4453211770002	
序号	经度	纬度	序号	经度	纬度	序号	经度	纬度
01	112.024183	22.595182	08	112.007742	22.588226	15	112.011122	22.594557
02	112.024644	22.592483	09	112.006524	22.588234	16	112.016398	22.594523
03	112.023308	22.592492	10	112.005732	22.589121	17	112.020446	22.596887
04	112.020580	22.594194	11	112.004580	22.591691	18	112.024022	22.595722
05	112.011111	22.593064	12	112.003549	22.592385	19	112.024332	22.595350
06	112.010322	22.590292	13	112.004646	22.595221			
07	112.009435	22.588890	14	112.009009	22.594570			

附件 4-14 二级管控区 YS4453211770003 管控区拐点汇总表

重点区二级分区		二级管控区	区县单元	新兴县	管控区编号		YS4453211770003	
序号	经度	纬度	序号	经度	纬度	序号	经度	纬度
01	111.988752	22.621317	07	111.994510	22.634288	13	111.995564	22.625104
02	111.988261	22.619221	08	111.994626	22.634567	14	111.995341	22.623773
03	111.984654	22.619949	09	111.998679	22.637450	15	111.994834	22.623651
04	111.987929	22.622448	10	111.998986	22.633292	16	111.994834	22.623651
05	111.989628	22.624932	11	111.998089	22.632023	17	111.994639	22.623604
06	111.992802	22.630212	12	111.995476	22.628325	18	111.992991	22.623025

附件 4-15 二级管控区 YS4453211770004 管控区拐点汇总表

重点区二级分区		二级管控区	区县单元	新兴县	管控区编号		YS4453211770004	
序号	经度	纬度	序号	经度	纬度	序号	经度	纬度
001	111.999218	22.590057	069	111.989436	22.572574	137	111.993970	22.581982
002	111.998368	22.586961	070	111.989419	22.572713	138	111.993934	22.582119
003	111.999484	22.584594	071	111.989392	22.572820	139	111.993903	22.582243
004	112.000854	22.581689	072	111.989361	22.572966	140	111.993879	22.582373
005	111.999251	22.580502	073	111.989343	22.573090	141	111.993832	22.582542
006	111.996386	22.580169	074	111.989303	22.573242	142	111.993781	22.582657
007	111.995986	22.569942	075	111.989290	22.573372	143	111.993744	22.582747
008	111.997936	22.568126	076	111.989267	22.573633	144	111.993731	22.582849
009	111.999879	22.568839	077	111.989268	22.573761	145	111.993723	22.582929
010	112.004032	22.570363	078	111.989279	22.573836	146	111.993732	22.582994
011	112.005640	22.568653	079	111.989315	22.573931	147	111.993781	22.583110

重点区二级分区		二级管控区	区县单元	新兴县	管控区编号		YS4453211770004	
序号	经度	纬度	序号	经度	纬度	序号	经度	纬度
012	112.001830	22.565562	080	111.989435	22.574148	148	111.993818	22.583192
013	112.000107	22.562989	081	111.989569	22.574332	149	111.993830	22.583331
014	111.997779	22.564334	082	111.989605	22.574381	150	111.993840	22.583443
015	111.994834	22.564785	083	111.989703	22.574503	151	111.993868	22.583809
016	111.992760	22.564798	084	111.989867	22.574634	152	111.993878	22.584069
017	111.989318	22.563739	085	111.990038	22.574776	153	111.993903	22.584200
018	111.987371	22.561249	086	111.990153	22.574903	154	111.993917	22.584273
019	111.985555	22.561260	087	111.990264	22.575053	155	111.993975	22.584409
020	111.983973	22.562297	088	111.990389	22.575187	156	111.994070	22.584577
021	111.983051	22.564278	089	111.990498	22.575289	157	111.994165	22.584721
022	111.983412	22.567082	090	111.990609	22.575417	158	111.994232	22.584810
023	111.983600	22.567165	091	111.990726	22.575594	159	111.994244	22.584863
024	111.983812	22.567262	092	111.990847	22.575776	160	111.994252	22.584952
025	111.984003	22.567367	093	111.990988	22.575975	161	111.994246	22.585058
026	111.984208	22.567485	094	111.991051	22.576034	162	111.994225	22.585124
027	111.984333	22.567584	095	111.991141	22.576093	163	111.994189	22.585229
028	111.984491	22.567713	096	111.991283	22.576190	164	111.994149	22.585345
029	111.984602	22.567826	097	111.991535	22.576355	165	111.994132	22.585447
030	111.984815	22.568037	098	111.991735	22.576494	166	111.994091	22.585590
031	111.984953	22.568200	099	111.991894	22.576625	167	111.994076	22.585683
032	111.985113	22.568404	100	111.992083	22.576775	168	111.994052	22.585900
033	111.985252	22.568554	101	111.992219	22.576900	169	111.994044	22.586064
034	111.985418	22.568738	102	111.992422	22.577088	170	111.994034	22.586180
035	111.985492	22.568818	103	111.992572	22.577260	171	111.994009	22.586303
036	111.985598	22.568903	104	111.992684	22.577421	172	111.993969	22.586440
037	111.985766	22.569015	105	111.992765	22.577555	173	111.993885	22.586646
038	111.985934	22.569088	106	111.992867	22.577762	174	111.993831	22.586791
039	111.986079	22.569151	107	111.992995	22.577974	175	111.993771	22.586992
040	111.986212	22.569208	108	111.993113	22.578163	176	111.993749	22.587103
041	111.986435	22.569279	109	111.993185	22.578279	177	111.993725	22.587301
042	111.986577	22.569301	110	111.993250	22.578360	178	111.993708	22.587471
043	111.986708	22.569321	111	111.993330	22.578436	179	111.993673	22.587653
044	111.986903	22.569338	112	111.993455	22.578533	180	111.993644	22.587808
045	111.986972	22.569354	113	111.993518	22.578597	181	111.993594	22.587976
046	111.987045	22.569371	114	111.993577	22.578688	182	111.993532	22.588230
047	111.987137	22.569409	115	111.993617	22.578796	183	111.993497	22.588361
048	111.987218	22.569465	116	111.993625	22.578994	184	111.993465	22.588478
049	111.987310	22.569541	117	111.993640	22.579316	185	111.993413	22.588572
050	111.987442	22.569707	118	111.993652	22.579462	186	111.993280	22.588798
051	111.987604	22.569925	119	111.993668	22.579507	187	111.993237	22.588892
052	111.987770	22.570180	120	111.993696	22.579575	188	111.993129	22.589108

重点区二级分区		二级管控区	区县单元	新兴县	管控区编号		YS4453211770004	
序号	经度	纬度	序号	经度	纬度	序号	经度	纬度
053	111.987891	22.570334	121	111.993757	22.579713	189	111.993029	22.589344
054	111.988092	22.570548	122	111.993822	22.579866	190	111.992964	22.589475
055	111.988267	22.570766	123	111.993901	22.580046	191	111.992941	22.589548
056	111.988457	22.570958	124	111.993978	22.580204	192	111.992924	22.589631
057	111.988656	22.571166	125	111.994013	22.580320	193	111.992943	22.589758
058	111.988868	22.571380	126	111.994042	22.580422	194	111.992961	22.589811
059	111.989057	22.571579	127	111.994077	22.580629	195	111.993003	22.589879
060	111.989122	22.571659	128	111.994106	22.580788	196	111.993068	22.589936
061	111.989189	22.571740	129	111.994133	22.581009	197	111.993204	22.590042
062	111.989254	22.571839	130	111.994133	22.581126	198	111.993314	22.590116
063	111.989316	22.571941	131	111.994120	22.581248	199	111.993416	22.590228
064	111.989319	22.571945	132	111.994079	22.581452	200	111.993456	22.590288
065	111.989372	22.572030	133	111.994064	22.581531	201	111.994834	22.589811
066	111.989419	22.572147	134	111.994059	22.581650	202	111.997025	22.596441
067	111.989433	22.572227	135	111.994039	22.581737	203	111.998794	22.592253
068	111.989448	22.572375	136	111.994015	22.581866			

附件 4-16 二级管控区 YS4453211770005 管控区拐点汇总表

重点区二级分区		二级管控区	区县单元	新兴县	管控区编号		YS4453211770005	
序号	经度	纬度	序号	经度	纬度	序号	经度	纬度
001	111.976192	22.618522	139	111.972874	22.608151	277	111.963918	22.622860
002	111.973730	22.617775	140	111.972836	22.608251	278	111.963858	22.623040
003	111.972143	22.617785	141	111.972784	22.608347	279	111.963768	22.623245
004	111.972128	22.615625	142	111.972743	22.608479	280	111.963711	22.623385
005	111.972826	22.612970	143	111.972709	22.608562	281	111.963645	22.623511
006	111.972863	22.612830	144	111.972698	22.608631	282	111.963589	22.623589
007	111.974136	22.610975	145	111.972690	22.608701	283	111.963493	22.623638
008	111.975957	22.609222	146	111.972679	22.608799	284	111.963388	22.623690
009	111.978164	22.607638	147	111.972679	22.608882	285	111.963221	22.623797
010	111.982832	22.604286	148	111.972692	22.608971	286	111.962981	22.623956
011	111.985873	22.602076	149	111.972715	22.609031	287	111.962778	22.624105
012	111.980680	22.595915	150	111.972762	22.609137	288	111.962543	22.624251
013	111.980663	22.595923	151	111.972818	22.609220	289	111.962314	22.624405
014	111.980560	22.595983	152	111.972863	22.609315	290	111.962114	22.624555
015	111.980446	22.596038	153	111.972894	22.609404	291	111.962009	22.624651
016	111.980359	22.596102	154	111.972911	22.609475	292	111.961891	22.624776
017	111.980259	22.596192	155	111.972913	22.609528	293	111.961795	22.624862
018	111.980164	22.596297	156	111.972898	22.609594	294	111.961734	22.625015
019	111.980084	22.596408	157	111.972880	22.609662	295	111.961680	22.625150
020	111.980045	22.596496	158	111.972840	22.609773	296	111.961635	22.625273
021	111.980005	22.596619	159	111.972763	22.609919	297	111.961589	22.625391

重点区二级分区		二级管控区	区县单元	新兴县	管控区编号		YS4453211770005	
序号	经度	纬度	序号	经度	纬度	序号	经度	纬度
022	111.979986	22.596747	160	111.972724	22.609998	298	111.961560	22.625490
023	111.979984	22.596873	161	111.972686	22.610083	299	111.961543	22.625570
024	111.980015	22.597054	162	111.972663	22.610153	300	111.961536	22.625639
025	111.980071	22.597211	163	111.972641	22.610253	301	111.961545	22.625713
026	111.980146	22.597345	164	111.972639	22.610282	302	111.961555	22.625784
027	111.980266	22.597544	165	111.972632	22.610355	303	111.961551	22.625853
028	111.980370	22.597728	166	111.972601	22.610479	304	111.961526	22.625936
029	111.980467	22.597981	167	111.972573	22.610588	305	111.961503	22.625979
030	111.980497	22.598106	168	111.972548	22.610674	306	111.961469	22.626046
031	111.980512	22.598220	169	111.972496	22.610770	307	111.961394	22.626133
032	111.980511	22.598556	170	111.972387	22.610910	308	111.961380	22.626150
033	111.980518	22.598715	171	111.972285	22.611065	309	111.961306	22.626232
034	111.980522	22.599030	172	111.972257	22.611105	310	111.961203	22.626348
035	111.980525	22.599483	173	111.972230	22.611158	311	111.961157	22.626413
036	111.980515	22.599648	174	111.972199	22.611261	312	111.961117	22.626486
037	111.980498	22.599784	175	111.972161	22.611397	313	111.961092	22.626550
038	111.980466	22.599897	176	111.972148	22.611542	314	111.961074	22.626653
039	111.980369	22.600113	177	111.972137	22.611659	315	111.961061	22.626774
040	111.980297	22.600294	178	111.972120	22.611758	316	111.961037	22.626958
041	111.980229	22.600415	179	111.972096	22.611877	317	111.961024	22.627128
042	111.980166	22.600542	180	111.972067	22.612013	318	111.960994	22.627244
043	111.980118	22.600629	181	111.972031	22.612139	319	111.960951	22.627371
044	111.980057	22.600695	182	111.971995	22.612254	320	111.960888	22.627590
045	111.979963	22.600730	183	111.971973	22.612448	321	111.960839	22.627747
046	111.979856	22.600756	184	111.971965	22.612527	322	111.960793	22.627859
047	111.979762	22.600772	185	111.971952	22.612597	323	111.960763	22.627913
048	111.979661	22.600806	186	111.971917	22.612667	324	111.960722	22.627971
049	111.979607	22.600834	187	111.971874	22.612715	325	111.960679	22.628023
050	111.979543	22.600880	188	111.971779	22.612781	326	111.960566	22.628135
051	111.979492	22.600929	189	111.971646	22.612873	327	111.960491	22.628226
052	111.979465	22.600982	190	111.971546	22.612955	328	111.960479	22.628262
053	111.979436	22.601089	191	111.971418	22.613066	329	111.960482	22.628299
054	111.979408	22.601279	192	111.971320	22.613144	330	111.960496	22.628347
055	111.979374	22.601437	193	111.971208	22.613212	331	111.960538	22.628438
056	111.979361	22.601504	194	111.971041	22.613290	332	111.960573	22.628532
057	111.979328	22.601586	195	111.970914	22.613355	333	111.960599	22.628622
058	111.979291	22.601658	196	111.970761	22.613434	334	111.960626	22.628735
059	111.979219	22.601718	197	111.970633	22.613492	335	111.960654	22.628838
060	111.979154	22.601748	198	111.970491	22.613547	336	111.960683	22.628939
061	111.979049	22.601798	199	111.970393	22.613589	337	111.960697	22.629005
062	111.978909	22.601858	200	111.970292	22.613644	338	111.960705	22.629067

重点区二级分区		二级管控区	区县单元	新兴县	管控区编号		YS4453211770005	
序号	经度	纬度	序号	经度	纬度	序号	经度	纬度
063	111.978715	22.601959	201	111.970247	22.613678	339	111.960710	22.629166
064	111.978572	22.602037	202	111.970187	22.613723	340	111.960706	22.629282
065	111.978439	22.602102	203	111.970131	22.613791	341	111.960707	22.629408
066	111.978322	22.602173	204	111.970092	22.613841	342	111.960701	22.629610
067	111.978215	22.602242	205	111.970044	22.613943	343	111.960700	22.629659
068	111.978170	22.602305	206	111.970034	22.614069	344	111.960697	22.629780
069	111.978107	22.602442	207	111.970035	22.614279	345	111.960687	22.629953
070	111.978033	22.602664	208	111.970073	22.614490	346	111.960674	22.630086
071	111.977967	22.602822	209	111.970130	22.614730	347	111.960653	22.630269
072	111.977920	22.603052	210	111.970165	22.614913	348	111.960630	22.630376
073	111.977895	22.603195	211	111.970183	22.615066	349	111.960605	22.630423
074	111.977866	22.603399	212	111.970197	22.615139	350	111.960616	22.630459
075	111.977840	22.603523	213	111.970258	22.615338	351	111.960681	22.630645
076	111.977821	22.603574	214	111.970324	22.615592	352	111.960726	22.630800
077	111.977753	22.603662	215	111.970341	22.615695	353	111.960745	22.630850
078	111.977705	22.603762	216	111.970330	22.615772	354	111.960765	22.630886
079	111.977641	22.603937	217	111.970278	22.615838	355	111.960804	22.630937
080	111.977598	22.604116	218	111.970179	22.615871	356	111.960915	22.631053
081	111.977580	22.604210	219	111.970072	22.615895	357	111.960984	22.631123
082	111.977545	22.604302	220	111.969944	22.615911	358	111.961060	22.631248
083	111.977521	22.604321	221	111.969770	22.615948	359	111.961149	22.631411
084	111.977481	22.604339	222	111.969543	22.616036	360	111.961255	22.631632
085	111.977430	22.604339	223	111.969326	22.616138	361	111.961283	22.631691
086	111.977366	22.604320	224	111.969131	22.616209	362	111.961322	22.631759
087	111.977274	22.604284	225	111.968983	22.616244	363	111.961359	22.631810
088	111.977146	22.604247	226	111.968729	22.616297	364	111.961414	22.631860
089	111.977058	22.604230	227	111.968505	22.616343	365	111.961534	22.632004
090	111.976969	22.604228	228	111.968291	22.616380	366	111.961649	22.632139
091	111.976906	22.604248	229	111.968051	22.616420	367	111.961721	22.632207
092	111.976838	22.604291	230	111.967978	22.616444	368	111.961774	22.632242
093	111.976793	22.604340	231	111.967819	22.616494	369	111.961852	22.632275
094	111.976718	22.604475	232	111.967749	22.616527	370	111.961876	22.632286
095	111.976650	22.604625	233	111.967665	22.616571	371	111.961943	22.632313
096	111.976608	22.604757	234	111.967561	22.616632	372	111.962026	22.632336
097	111.976588	22.604859	235	111.967452	22.616713	373	111.962066	22.632355
098	111.976582	22.605035	236	111.967370	22.616786	374	111.962165	22.632435
099	111.976586	22.605199	237	111.967274	22.616853	375	111.962280	22.632558
100	111.976584	22.605340	238	111.967126	22.616934	376	111.962378	22.632680
101	111.976573	22.605436	239	111.967009	22.617010	377	111.962458	22.632790
102	111.976558	22.605498	240	111.966945	22.617059	378	111.962551	22.632940
103	111.976508	22.605575	241	111.966868	22.617130	379	111.962645	22.633105

重点区二级分区		二级管控区	区县单元	新兴县	管控区编号		YS4453211770005	
序号	经度	纬度	序号	经度	纬度	序号	经度	纬度
104	111.976449	22.605652	242	111.966743	22.617275	380	111.962697	22.633206
105	111.976347	22.605731	243	111.966650	22.617372	381	111.962783	22.633386
106	111.976230	22.605798	244	111.966502	22.617513	382	111.962820	22.633500
107	111.976115	22.605839	245	111.966417	22.617601	383	111.962843	22.633600
108	111.976001	22.605874	246	111.966274	22.617757	384	111.962897	22.633795
109	111.975901	22.605898	247	111.966138	22.617943	385	111.962921	22.633868
110	111.975795	22.605922	248	111.966057	22.618084	386	111.962937	22.633916
111	111.975676	22.605956	249	111.965981	22.618220	387	111.962960	22.633960
112	111.975571	22.606000	250	111.965929	22.618336	388	111.962992	22.633989
113	111.975434	22.606079	251	111.965884	22.618483	389	111.963011	22.633999
114	111.975258	22.606189	252	111.965842	22.618656	390	111.963054	22.634023
115	111.975135	22.606252	253	111.965779	22.618827	391	111.963135	22.634054
116	111.974979	22.606320	254	111.965702	22.618986	392	111.963224	22.634075
117	111.974840	22.606366	255	111.965614	22.619151	393	111.963274	22.634089
118	111.974691	22.606403	256	111.965528	22.619326	394	111.963302	22.634113
119	111.974584	22.606417	257	111.965408	22.619574	395	111.963329	22.634142
120	111.974474	22.606432	258	111.965316	22.619755	396	111.963435	22.634271
121	111.974371	22.606461	259	111.965212	22.619958	397	111.963544	22.634400
122	111.974249	22.606502	260	111.965162	22.620056	398	111.963636	22.634497
123	111.974108	22.606566	261	111.965128	22.620159	399	111.963734	22.634594
124	111.973902	22.606681	262	111.965104	22.620282	400	111.963787	22.634634
125	111.973738	22.606765	263	111.965087	22.620499	401	111.963833	22.634663
126	111.973605	22.606838	264	111.965063	22.620644	402	111.963882	22.634689
127	111.973480	22.606906	265	111.965038	22.620693	403	111.963971	22.634748
128	111.973404	22.606952	266	111.964950	22.620911	404	111.964038	22.634796
129	111.973394	22.606960	267	111.964848	22.621160	405	111.964089	22.634850
130	111.973314	22.607026	268	111.964764	22.621306	406	111.964157	22.634932
131	111.973249	22.607095	269	111.964675	22.621468	407	111.964268	22.635076
132	111.973179	22.607194	270	111.964549	22.621655	408	111.964334	22.635191
133	111.973097	22.607328	271	111.964441	22.621840	409	111.964338	22.635196
134	111.973070	22.607413	272	111.964329	22.622017	410	111.967360	22.631608
135	111.973046	22.607515	273	111.964227	22.622186	411	111.967952	22.630905
136	111.973013	22.607693	274	111.964171	22.622305	412	111.974115	22.625374
137	111.972975	22.607859	275	111.964033	22.622571	413	111.979070	22.620007
138	111.972942	22.607976	276	111.963979	22.622703			

附件 4-17 二级管控区 YS4453211770006 管控区拐点汇总表

重点区二级分区		二级管控区	区县单元	新兴县	管控区编号		YS4453211770006	
序号	经度	纬度	序号	经度	纬度	序号	经度	纬度
01	112.212130	22.690193	20	112.209516	22.666999	39	112.195418	22.690219
02	112.211201	22.688682	21	112.207403	22.663630	40	112.197094	22.689838

重点区二级分区		二级管控区	区县单元	新兴县	管控区编号		YS4453211770006	
序号	经度	纬度	序号	经度	纬度	序号	经度	纬度
03	112.210374	22.687993	22	112.206946	22.662545	41	112.197354	22.689838
04	112.208677	22.685585	23	112.201761	22.666229	42	112.197689	22.689838
05	112.208164	22.683823	24	112.193997	22.666115	43	112.198124	22.689837
06	112.205184	22.680977	25	112.191823	22.666471	44	112.200549	22.689837
07	112.205189	22.680972	26	112.190740	22.667314	45	112.200598	22.689837
08	112.205750	22.680467	27	112.190818	22.671457	46	112.200965	22.689836
09	112.206296	22.679975	28	112.191168	22.673852	47	112.201441	22.689836
10	112.207231	22.679131	29	112.191945	22.674613	48	112.204114	22.689835
11	112.207949	22.678484	30	112.193081	22.677793	49	112.206672	22.689834
12	112.207945	22.678478	31	112.194651	22.677764	50	112.206906	22.689834
13	112.206781	22.676471	32	112.195346	22.678142	51	112.207773	22.689881
14	112.206761	22.674179	33	112.195708	22.679192	52	112.208532	22.689922
15	112.206761	22.674179	34	112.196507	22.680620	53	112.209239	22.689960
16	112.207074	22.672446	35	112.196818	22.681457	54	112.210638	22.690035
17	112.209254	22.670686	36	112.196818	22.687457	55	112.211904	22.690103
18	112.209253	22.670677	37	112.196215	22.688283	56	112.211939	22.690117
19	112.210841	22.669826	38	112.197204	22.689121			

附件 4-18 二级管控区 YS4453211770007 管控区拐点汇总表

重点区二级分区		二级管控区	区县单元	新兴县	管控区编号		YS4453211770007	
序号	经度	纬度	序号	经度	纬度	序号	经度	纬度
001	112.212130	22.690193	151	112.185735	22.808430	301	112.193195	22.820365
002	112.212235	22.690645	152	112.185735	22.808507	302	112.193252	22.820355
003	112.212714	22.692701	153	112.185735	22.808729	303	112.193334	22.820358
004	112.212782	22.692995	154	112.185716	22.808883	304	112.193426	22.820352
005	112.213211	22.694836	155	112.185666	22.809095	305	112.193479	22.820334
006	112.213299	22.695215	156	112.185642	22.809160	306	112.193568	22.820277
007	112.213567	22.696488	157	112.185610	22.809209	307	112.193672	22.820184
008	112.213585	22.696570	158	112.185569	22.809265	308	112.193744	22.820117
009	112.213665	22.696954	159	112.185461	22.809391	309	112.193796	22.820047
010	112.213800	22.697593	160	112.185361	22.809501	310	112.193863	22.819958
011	112.214005	22.698568	161	112.185327	22.809549	311	112.193914	22.819880
012	112.213987	22.699054	162	112.185275	22.809711	312	112.193989	22.819800
013	112.213951	22.700005	163	112.185191	22.809934	313	112.194114	22.819665
014	112.213942	22.700247	164	112.185076	22.810177	314	112.194251	22.819514
015	112.213939	22.700332	165	112.185017	22.810293	315	112.194385	22.819337
016	112.213920	22.700829	166	112.184951	22.810482	316	112.194487	22.819235
017	112.213903	22.701294	167	112.184861	22.810735	317	112.194571	22.819175
018	112.213168	22.701293	168	112.184787	22.810973	318	112.194648	22.819128
019	112.212721	22.701292	169	112.184724	22.811174	319	112.194715	22.819098
020	112.211488	22.701290	170	112.184673	22.811346	320	112.194846	22.819044

重点区二级分区		二级管控区	区县单元	新兴县	管控区编号		YS4453211770007	
序号	经度	纬度	序号	经度	纬度	序号	经度	纬度
021	112.210617	22.701289	171	112.184660	22.811468	321	112.195093	22.818938
022	112.210253	22.701288	172	112.184657	22.811612	322	112.195417	22.818780
023	112.207932	22.701285	173	112.184670	22.811832	323	112.195679	22.818653
024	112.207805	22.701284	174	112.184700	22.812038	324	112.195993	22.818498
025	112.207315	22.701284	175	112.184719	22.812148	325	112.196178	22.818395
026	112.206276	22.703560	176	112.184771	22.812326	326	112.196394	22.818264
027	112.206169	22.703802	177	112.184848	22.812597	327	112.196594	22.818127
028	112.205628	22.705027	178	112.184914	22.812836	328	112.196782	22.817968
029	112.205060	22.706224	179	112.184958	22.813003	329	112.196935	22.817806
030	112.205070	22.706289	180	112.185003	22.813157	330	112.196998	22.817710
031	112.205060	22.706311	181	112.185062	22.813317	331	112.197004	22.817695
032	112.205054	22.711619	182	112.185128	22.813491	332	112.197022	22.817651
033	112.203534	22.712244	183	112.185178	22.813613	333	112.197036	22.817642
034	112.203122	22.712414	184	112.185212	22.813679	334	112.197043	22.817642
035	112.202517	22.712631	185	112.185250	22.813735	335	112.197052	22.817648
036	112.202174	22.712722	186	112.185301	22.813803	336	112.197052	22.817692
037	112.201845	22.712807	187	112.185457	22.813986	337	112.197064	22.817747
038	112.201483	22.712839	188	112.185560	22.814133	338	112.197116	22.817824
039	112.201134	22.712829	189	112.185605	22.814233	339	112.197166	22.817872
040	112.200704	22.712816	190	112.185629	22.814327	340	112.197231	22.817919
041	112.200734	22.715253	191	112.185673	22.814545	341	112.197325	22.818002
042	112.200705	22.716723	192	112.185716	22.814782	342	112.197427	22.818116
043	112.200640	22.716761	193	112.185758	22.814898	343	112.197563	22.818295
044	112.200513	22.716835	194	112.185773	22.814921	344	112.197647	22.818413
045	112.197844	22.715628	195	112.185787	22.814930	345	112.197696	22.818511
046	112.195285	22.718279	196	112.185833	22.814933	346	112.197812	22.818765
047	112.198109	22.722174	197	112.185969	22.814941	347	112.197880	22.818908
048	112.197140	22.723317	198	112.186211	22.814970	348	112.197938	22.819012
049	112.197569	22.727191	199	112.186369	22.814985	349	112.198006	22.819111
050	112.199376	22.727754	200	112.186518	22.815015	350	112.198068	22.819204
051	112.200199	22.728896	201	112.186737	22.815074	351	112.198103	22.819242
052	112.197821	22.729457	202	112.186925	22.815130	352	112.198144	22.819260
053	112.197150	22.729146	203	112.187130	22.815191	353	112.198213	22.819271
054	112.194218	22.728156	204	112.187180	22.815201	354	112.198292	22.819264
055	112.189916	22.728156	205	112.187231	22.815216	355	112.198418	22.819240
056	112.186908	22.728993	206	112.187316	22.815247	356	112.198538	22.819211
057	112.183903	22.730242	207	112.187398	22.815272	357	112.198620	22.819193
058	112.180322	22.731887	208	112.187482	22.815296	358	112.198679	22.819193
059	112.180396	22.735149	209	112.187577	22.815321	359	112.198722	22.819199
060	112.178992	22.741034	210	112.187663	22.815341	360	112.198807	22.819226
061	112.178060	22.741802	211	112.187766	22.815366	361	112.198922	22.819250

重点区二级分区		二级管控区	区县单元	新兴县	管控区编号		YS4453211770007	
序号	经度	纬度	序号	经度	纬度	序号	经度	纬度
062	112.178113	22.742341	212	112.187860	22.815393	362	112.199036	22.819279
063	112.177818	22.742457	213	112.187956	22.815419	363	112.199188	22.819336
064	112.177146	22.743785	214	112.188032	22.815442	364	112.199381	22.819417
065	112.175154	22.744793	215	112.188148	22.815481	365	112.199548	22.819483
066	112.174482	22.746121	216	112.188265	22.815509	366	112.199643	22.819542
067	112.173818	22.746457	217	112.188401	22.815535	367	112.199800	22.819656
068	112.172494	22.747994	218	112.188454	22.815541	368	112.208997	22.814655
069	112.174459	22.748813	219	112.188538	22.815545	369	112.213875	22.810491
070	112.177038	22.750631	220	112.188644	22.815540	370	112.218039	22.804542
071	112.178711	22.751811	221	112.188793	22.815534	371	112.221252	22.798237
072	112.180087	22.753750	222	112.188891	22.815517	372	112.222019	22.794657
073	112.181425	22.755636	223	112.188991	22.815490	373	112.221168	22.793134
074	112.182121	22.758978	224	112.189079	22.815461	374	112.219388	22.791011
075	112.182144	22.759086	225	112.189123	22.815441	375	112.218740	22.789717
076	112.182160	22.760964	226	112.189211	22.815393	376	112.218728	22.788283
077	112.181667	22.761646	227	112.189343	22.815311	377	112.220413	22.787243
078	112.179794	22.761932	228	112.189446	22.815254	378	112.223195	22.786709
079	112.177779	22.761947	229	112.189603	22.815195	379	112.223371	22.786707
080	112.175255	22.762647	230	112.189695	22.815171	380	112.228979	22.785061
081	112.168774	22.763003	231	112.189771	22.815163	381	112.226809	22.780092
082	112.174251	22.770219	232	112.189902	22.815167	382	112.224296	22.773354
083	112.177232	22.780565	233	112.190041	22.815180	383	112.223097	22.769813
084	112.177803	22.786924	234	112.190164	22.815219	384	112.223839	22.764959
085	112.175982	22.795216	235	112.190228	22.815246	385	112.224639	22.762960
086	112.176115	22.795912	236	112.190293	22.815287	386	112.226409	22.761304
087	112.176813	22.799567	237	112.190335	22.815297	387	112.228408	22.759362
088	112.176849	22.799628	238	112.190396	22.815298	388	112.228412	22.759248
089	112.178592	22.802506	239	112.190473	22.815287	389	112.232006	22.759191
090	112.178840	22.803541	240	112.190649	22.815243	390	112.233820	22.758415
091	112.178914	22.803542	241	112.190831	22.815197	391	112.237014	22.761430
092	112.179065	22.803577	242	112.191049	22.815146	392	112.238211	22.764909
093	112.179312	22.803648	243	112.191257	22.815087	393	112.241363	22.766628
094	112.179578	22.803734	244	112.191372	22.815059	394	112.241568	22.769450
095	112.179850	22.803822	245	112.191477	22.815061	395	112.242905	22.772675
096	112.180055	22.803914	246	112.191624	22.815087	396	112.247869	22.770459
097	112.180397	22.804122	247	112.191735	22.815120	397	112.251667	22.768193
098	112.180612	22.804261	248	112.191836	22.815170	398	112.256472	22.766335
099	112.180657	22.804293	249	112.191940	22.815252	399	112.256356	22.763576
100	112.180691	22.804297	250	112.191996	22.815321	400	112.257081	22.763538
101	112.180733	22.804289	251	112.192052	22.815411	401	112.257538	22.761596
102	112.180790	22.804253	252	112.192085	22.815487	402	112.254987	22.761063

重点区二级分区		二级管控区	区县单元	新兴县	管控区编号		YS4453211770007	
序号	经度	纬度	序号	经度	纬度	序号	经度	纬度
103	112.180932	22.804135	253	112.192112	22.815583	403	112.253769	22.760644
104	112.181132	22.803956	254	112.192118	22.815763	404	112.253997	22.759388
105	112.181387	22.803781	255	112.192115	22.815829	405	112.255635	22.757675
106	112.181529	22.803694	256	112.192094	22.815910	406	112.253997	22.755847
107	112.181607	22.803663	257	112.192038	22.816119	407	112.253541	22.753715
108	112.181622	22.803661	258	112.192005	22.816218	408	112.250799	22.752840
109	112.181633	22.803659	259	112.191986	22.816366	409	112.249373	22.751997
110	112.181661	22.803672	260	112.191968	22.816537	410	112.247525	22.750213
111	112.181696	22.803708	261	112.191953	22.816675	411	112.247525	22.748842
112	112.181784	22.803801	262	112.191910	22.817000	412	112.246031	22.745236
113	112.182032	22.804118	263	112.191898	22.817142	413	112.247590	22.745132
114	112.182169	22.804280	264	112.191900	22.817227	414	112.250331	22.744599
115	112.182225	22.804352	265	112.191916	22.817303	415	112.257450	22.742886
116	112.182282	22.804441	266	112.191935	22.817351	416	112.255318	22.741439
117	112.182381	22.804595	267	112.191978	22.817430	417	112.253910	22.739498
118	112.182492	22.804748	268	112.192029	22.817527	418	112.252349	22.736947
119	112.182587	22.804882	269	112.192066	22.817622	419	112.251054	22.736528
120	112.182660	22.804991	270	112.192086	22.817695	420	112.249646	22.735500
121	112.182796	22.805153	271	112.192087	22.817748	421	112.248199	22.735729
122	112.182922	22.805306	272	112.192073	22.817855	422	112.245686	22.735805
123	112.183089	22.805504	273	112.192058	22.817962	423	112.244011	22.736262
124	112.183227	22.805683	274	112.192026	22.818127	424	112.242401	22.735555
125	112.183353	22.805825	275	112.192009	22.818277	425	112.241187	22.735310
126	112.183414	22.805910	276	112.192013	22.818455	426	112.240314	22.732944
127	112.183472	22.805979	277	112.192017	22.818617	427	112.240063	22.730682
128	112.183572	22.806078	278	112.192032	22.818768	428	112.239188	22.726951
129	112.183670	22.806196	279	112.192052	22.818898	429	112.232335	22.730873
130	112.183773	22.806334	280	112.192063	22.818989	430	112.232449	22.728893
131	112.183874	22.806510	281	112.192087	22.819076	431	112.231992	22.726723
132	112.183958	22.806642	282	112.192129	22.819180	432	112.231878	22.725466
133	112.184040	22.806766	283	112.192169	22.819259	433	112.231007	22.723643
134	112.184147	22.806881	284	112.192223	22.819368	434	112.230012	22.721202
135	112.184279	22.807002	285	112.192276	22.819463	435	112.229365	22.718728
136	112.184447	22.807148	286	112.192342	22.819564	436	112.228071	22.714121
137	112.184549	22.807231	287	112.192394	22.819631	437	112.227195	22.707992
138	112.184680	22.807335	288	112.192436	22.819675	438	112.229784	22.707383
139	112.184833	22.807450	289	112.192475	22.819701	439	112.230127	22.705517
140	112.185005	22.807581	290	112.192561	22.819752	440	112.229820	22.703818
141	112.185145	22.807687	291	112.192671	22.819823	441	112.228946	22.701481
142	112.185247	22.807765	292	112.192756	22.819890	442	112.228718	22.698969
143	112.185326	22.807818	293	112.192810	22.819952	443	112.228946	22.695276

重点区二级分区		二级管控区	区县单元	新兴县	管控区编号		YS4453211770007	
序号	经度	纬度	序号	经度	纬度	序号	经度	纬度
144	112.185432	22.807873	294	112.192866	22.820053	444	112.230490	22.695042
145	112.185558	22.807953	295	112.192946	22.820237	445	112.231726	22.692116
146	112.185612	22.808000	296	112.192992	22.820330	446	112.233096	22.687928
147	112.185660	22.808077	297	112.193010	22.820348	447	112.227043	22.685834
148	112.185707	22.808175	298	112.193034	22.820361	448	112.222284	22.688004
149	112.185726	22.808233	299	112.193067	22.820368	449	112.217106	22.688271
150	112.185734	22.808329	300	112.193147	22.820370	450	112.214860	22.690250

附件 4-19 二级管控区 YS4453211770008 管控区拐点汇总表

重点区二级分区		二级管控区	区县单元	新兴县	管控区编号		YS4453211770008	
序号	经度	纬度	序号	经度	纬度	序号	经度	纬度
0001	112.206946	22.662545	1012	112.239031	22.413224	2023	112.187612	22.387027
0002	112.209711	22.661093	1013	112.239063	22.413175	2024	112.187637	22.386955
0003	112.220599	22.661474	1014	112.239111	22.413103	2025	112.187674	22.386869
0004	112.223188	22.661626	1015	112.239191	22.413017	2026	112.187732	22.386777
0005	112.223873	22.637337	1016	112.239291	22.412922	2027	112.187823	22.386665
0006	112.226508	22.634449	1017	112.239363	22.412864	2028	112.187858	22.386606
0007	112.226516	22.634497	1018	112.239444	22.412814	2029	112.187866	22.386562
0008	112.230450	22.657089	1019	112.239493	22.412769	2030	112.187860	22.386516
0009	112.233306	22.640601	1020	112.239513	22.412726	2031	112.187825	22.386473
0010	112.234438	22.636849	1021	112.239523	22.412644	2032	112.187758	22.386434
0011	112.236550	22.630185	1022	112.239502	22.412552	2033	112.187702	22.386400
0012	112.238042	22.623774	1023	112.239472	22.412447	2034	112.187630	22.386332
0013	112.239946	22.622175	1024	112.239431	22.412347	2035	112.187546	22.386243
0014	112.240327	22.619966	1025	112.239410	22.412270	2036	112.187475	22.386147
0015	112.239794	22.617834	1026	112.239397	22.412205	2037	112.187396	22.386071
0016	112.237433	22.616312	1027	112.239391	22.412110	2038	112.187323	22.386024
0017	112.236092	22.617722	1028	112.239376	22.412001	2039	112.187209	22.385968
0018	112.232003	22.616409	1029	112.239382	22.411883	2040	112.187123	22.385925
0019	112.226292	22.615723	1030	112.239410	22.411779	2041	112.187020	22.385887
0020	112.223044	22.614542	1031	112.239424	22.411687	2042	112.186904	22.385852
0021	112.214133	22.610594	1032	112.239443	22.411617	2043	112.186781	22.385806
0022	112.217103	22.597687	1033	112.239446	22.411585	2044	112.186535	22.385714
0023	112.218930	22.591520	1034	112.239445	22.411528	2045	112.186372	22.385654
0024	112.218587	22.585923	1035	112.239442	22.411470	2046	112.186146	22.385567
0025	112.216783	22.584006	1036	112.239434	22.411418	2047	112.186046	22.385520
0026	112.221923	22.576868	1037	112.239413	22.411333	2048	112.185944	22.385475
0027	112.230775	22.571157	1038	112.239383	22.411268	2049	112.185889	22.385418
0028	112.250626	22.598048	1039	112.239338	22.411213	2050	112.185863	22.385381
0029	112.261518	22.604141	1040	112.239295	22.411184	2051	112.185848	22.385322
0030	112.262285	22.605607	1041	112.239241	22.411178	2052	112.185831	22.385209

重点区二级分区		二级管控区	区县单元	新兴县	管控区编号		YS4453211770008	
序号	经度	纬度	序号	经度	纬度	序号	经度	纬度
0031	112.262605	22.606218	1042	112.239123	22.411182	2053	112.185814	22.385134
0032	112.264295	22.609448	1043	112.238980	22.411199	2054	112.185808	22.385077
0033	112.267087	22.613756	1044	112.238818	22.411233	2055	112.185779	22.385008
0034	112.273709	22.616322	1045	112.238713	22.411272	2056	112.185757	22.384931
0035	112.273710	22.616320	1046	112.238608	22.411324	2057	112.185739	22.384842
0036	112.274093	22.616462	1047	112.238539	22.411354	2058	112.185722	22.384705
0037	112.274100	22.616460	1048	112.238452	22.411386	2059	112.185701	22.384549
0038	112.275367	22.616933	1049	112.238378	22.411404	2060	112.185691	22.384417
0039	112.281274	22.618225	1050	112.238258	22.411414	2061	112.185682	22.384305
0040	112.284320	22.617274	1051	112.238188	22.411412	2062	112.185670	22.384213
0041	112.293716	22.621777	1052	112.238111	22.411397	2063	112.185649	22.384142
0042	112.294637	22.621212	1053	112.238047	22.411378	2064	112.185612	22.384061
0043	112.304799	22.619768	1054	112.237953	22.411343	2065	112.185564	22.383932
0044	112.311609	22.615718	1055	112.237866	22.411285	2066	112.185501	22.383795
0045	112.314216	22.612066	1056	112.237763	22.411221	2067	112.185461	22.383686
0046	112.314156	22.605803	1057	112.237662	22.411168	2068	112.185427	22.383592
0047	112.312021	22.600076	1058	112.237563	22.411108	2069	112.185396	22.383466
0048	112.303434	22.596656	1059	112.237461	22.411069	2070	112.185386	22.383281
0049	112.289602	22.596768	1060	112.237374	22.411040	2071	112.185378	22.383168
0050	112.286261	22.589757	1061	112.237300	22.411024	2072	112.185372	22.383029
0051	112.285604	22.589220	1062	112.237199	22.411008	2073	112.185346	22.382912
0052	112.284965	22.588697	1063	112.237104	22.411001	2074	112.185333	22.382796
0053	112.280942	22.585408	1064	112.237037	22.410991	2075	112.185320	22.382720
0054	112.278265	22.585100	1065	112.236979	22.410976	2076	112.185290	22.382650
0055	112.277971	22.583111	1066	112.236908	22.410950	2077	112.185275	22.382620
0056	112.278818	22.582457	1067	112.236828	22.410927	2078	112.185246	22.382559
0057	112.279505	22.580923	1068	112.236737	22.410888	2079	112.185220	22.382503
0058	112.276864	22.577661	1069	112.236655	22.410877	2080	112.185190	22.382475
0059	112.280170	22.575624	1070	112.236526	22.410863	2081	112.185121	22.382425
0060	112.272199	22.567076	1071	112.236405	22.410866	2082	112.185049	22.382374
0061	112.271818	22.565457	1072	112.236335	22.410862	2083	112.184984	22.382317
0062	112.269680	22.565053	1073	112.236271	22.410862	2084	112.184933	22.382259
0063	112.268500	22.563071	1074	112.236222	22.410869	2085	112.184868	22.382125
0064	112.269818	22.562457	1075	112.236151	22.410888	2086	112.184798	22.382009
0065	112.272383	22.558021	1076	112.236095	22.410906	2087	112.184759	22.381887
0066	112.273254	22.556893	1077	112.236003	22.410926	2088	112.184713	22.381757
0067	112.274383	22.556021	1078	112.235925	22.410951	2089	112.184676	22.381663
0068	112.275267	22.554876	1079	112.235847	22.410964	2090	112.184658	22.381580
0069	112.276369	22.555039	1080	112.235815	22.410968	2091	112.184641	22.381492
0070	112.277612	22.553428	1081	112.235744	22.410974	2092	112.184624	22.381394
0071	112.280279	22.555037	1082	112.235677	22.410977	2093	112.184615	22.381302

重点区二级分区		二级管控区	区县单元	新兴县	管控区编号		YS4453211770008	
序号	经度	纬度	序号	经度	纬度	序号	经度	纬度
0072	112.281357	22.554877	1083	112.235630	22.410977	2094	112.184607	22.381101
0073	112.283330	22.556067	1084	112.235558	22.410977	2095	112.184590	22.380973
0074	112.289254	22.550893	1085	112.235480	22.410963	2096	112.184569	22.380837
0075	112.290818	22.550457	1086	112.235413	22.410953	2097	112.184522	22.380689
0076	112.291308	22.548947	1087	112.235303	22.410928	2098	112.184493	22.380621
0077	112.298952	22.540490	1088	112.235180	22.410878	2099	112.184434	22.380538
0078	112.298901	22.540399	1089	112.235059	22.410817	2100	112.184375	22.380464
0079	112.298878	22.540302	1090	112.234965	22.410759	2101	112.184307	22.380402
0080	112.298879	22.540295	1091	112.234934	22.410732	2102	112.184216	22.380350
0081	112.298878	22.540292	1092	112.234888	22.410695	2103	112.184132	22.380320
0082	112.298888	22.540199	1093	112.234832	22.410652	2104	112.184078	22.380314
0083	112.298902	22.540150	1094	112.234760	22.410616	2105	112.183957	22.380311
0084	112.298936	22.540099	1095	112.234699	22.410595	2106	112.183812	22.380309
0085	112.298991	22.540045	1096	112.234632	22.410582	2107	112.183593	22.380328
0086	112.299037	22.539994	1097	112.234536	22.410568	2108	112.183422	22.380347
0087	112.299118	22.539928	1098	112.234424	22.410562	2109	112.183295	22.380355
0088	112.299179	22.539888	1099	112.234319	22.410568	2110	112.183140	22.380387
0089	112.299255	22.539848	1100	112.234256	22.410563	2111	112.183055	22.380392
0090	112.299309	22.539813	1101	112.234245	22.410559	2112	112.182976	22.380383
0091	112.299379	22.539777	1102	112.234205	22.410540	2113	112.182892	22.380365
0092	112.299456	22.539748	1103	112.234151	22.410500	2114	112.182748	22.380303
0093	112.299552	22.539722	1104	112.234064	22.410413	2115	112.182548	22.380219
0094	112.299623	22.539700	1105	112.234003	22.410358	2116	112.182418	22.380175
0095	112.299681	22.539683	1106	112.233918	22.410282	2117	112.182208	22.380129
0096	112.300512	22.538764	1107	112.233834	22.410211	2118	112.182104	22.380112
0097	112.291308	22.536967	1108	112.233788	22.410167	2119	112.181992	22.380091
0098	112.290328	22.535947	1109	112.233744	22.410129	2120	112.181885	22.380076
0099	112.284763	22.536060	1110	112.233710	22.410105	2121	112.181771	22.380077
0100	112.279326	22.534947	1111	112.233661	22.410073	2122	112.181620	22.380069
0101	112.277535	22.534983	1112	112.233616	22.410055	2123	112.181477	22.380054
0102	112.259905	22.531896	1113	112.233537	22.410046	2124	112.181383	22.380048
0103	112.267482	22.522737	1114	112.233464	22.410047	2125	112.181270	22.380035
0104	112.265144	22.522930	1115	112.233374	22.410063	2126	112.181168	22.380024
0105	112.260123	22.517276	1116	112.233276	22.410092	2127	112.181085	22.380016
0106	112.249909	22.507156	1117	112.233202	22.410126	2128	112.181018	22.379998
0107	112.240503	22.504855	1118	112.233125	22.410167	2129	112.180932	22.379946
0108	112.239576	22.501779	1119	112.233061	22.410213	2130	112.180847	22.379876
0109	112.241720	22.498138	1120	112.233018	22.410246	2131	112.180788	22.379816
0110	112.247296	22.495774	1121	112.232996	22.410250	2132	112.180733	22.379753
0111	112.252567	22.491636	1122	112.232970	22.410249	2133	112.180703	22.379701
0112	112.252820	22.491527	1123	112.232952	22.410234	2134	112.180677	22.379605

重点区二级分区		二级管控区		区县单元		新兴县		管控区编号		YS4453211770008	
序号	经度	纬度	序号	经度	纬度	序号	经度	纬度			
0113	112.252824	22.491526	1124	112.232933	22.410196	2135	112.180663	22.379533			
0114	112.252787	22.491448	1125	112.232929	22.410125	2136	112.180662	22.379421			
0115	112.252768	22.491332	1126	112.232923	22.410033	2137	112.180675	22.379297			
0116	112.252768	22.491203	1127	112.232916	22.409948	2138	112.180692	22.379241			
0117	112.252790	22.491044	1128	112.232895	22.409886	2139	112.180737	22.379173			
0118	112.252799	22.490981	1129	112.232850	22.409776	2140	112.180796	22.379076			
0119	112.252800	22.490862	1130	112.232799	22.409694	2141	112.180857	22.378999			
0120	112.252785	22.490721	1131	112.232711	22.409597	2142	112.180920	22.378940			
0121	112.252775	22.490641	1132	112.232636	22.409530	2143	112.181016	22.378876			
0122	112.252739	22.490478	1133	112.232528	22.409439	2144	112.181097	22.378835			
0123	112.252707	22.490376	1134	112.232424	22.409368	2145	112.181204	22.378778			
0124	112.252667	22.490272	1135	112.232331	22.409324	2146	112.181312	22.378696			
0125	112.252633	22.490140	1136	112.232202	22.409256	2147	112.181428	22.378594			
0126	112.252600	22.490040	1137	112.232090	22.409197	2148	112.181503	22.378520			
0127	112.252569	22.489907	1138	112.232010	22.409168	2149	112.181543	22.378483			
0128	112.252559	22.489801	1139	112.231940	22.409144	2150	112.181566	22.378437			
0129	112.252542	22.489700	1140	112.231841	22.409133	2151	112.181584	22.378367			
0130	112.252531	22.489575	1141	112.231734	22.409135	2152	112.181604	22.378178			
0131	112.252535	22.489454	1142	112.231637	22.409138	2153	112.181616	22.377935			
0132	112.252562	22.489368	1143	112.231553	22.409154	2154	112.181626	22.377779			
0133	112.252628	22.489259	1144	112.231448	22.409185	2155	112.181636	22.377663			
0134	112.252722	22.489137	1145	112.231357	22.409220	2156	112.181653	22.377554			
0135	112.252881	22.489020	1146	112.231244	22.409292	2157	112.181667	22.377463			
0136	112.252970	22.488941	1147	112.231168	22.409338	2158	112.181671	22.377398			
0137	112.253122	22.488830	1148	112.231088	22.409397	2159	112.181665	22.377233			
0138	112.253223	22.488728	1149	112.230987	22.409503	2160	112.181651	22.377080			
0139	112.253364	22.488620	1150	112.230906	22.409583	2161	112.181654	22.376938			
0140	112.253451	22.488559	1151	112.230796	22.409683	2162	112.181660	22.376833			
0141	112.253571	22.488504	1152	112.230693	22.409757	2163	112.181669	22.376749			
0142	112.253721	22.488419	1153	112.230604	22.409817	2164	112.181695	22.376640			
0143	112.253831	22.488338	1154	112.230514	22.409867	2165	112.181725	22.376521			
0144	112.254006	22.488203	1155	112.230426	22.409895	2166	112.181746	22.376405			
0145	112.254195	22.488055	1156	112.230316	22.409932	2167	112.181773	22.376316			
0146	112.254353	22.487921	1157	112.230241	22.409945	2168	112.181789	22.376266			
0147	112.254443	22.487839	1158	112.230138	22.409952	2169	112.181834	22.376143			
0148	112.254561	22.487734	1159	112.230035	22.409958	2170	112.181898	22.376031			
0149	112.254677	22.487630	1160	112.229917	22.409981	2171	112.181947	22.375932			
0150	112.254774	22.487528	1161	112.229807	22.410015	2172	112.181993	22.375850			
0151	112.254854	22.487435	1162	112.229699	22.410053	2173	112.182053	22.375756			
0152	112.254911	22.487331	1163	112.229565	22.410108	2174	112.182109	22.375682			
0153	112.255002	22.487174	1164	112.229390	22.410179	2175	112.182209	22.375551			

重点区二级分区		二级管控区		区县单元		新兴县		管控区编号		YS4453211770008	
序号	经度	纬度	序号	经度	纬度	序号	经度	纬度	序号	经度	纬度
0154	112.255100	22.487024	1165	112.229222	22.410244	2176	112.182315	22.375438			
0155	112.255210	22.486844	1166	112.229092	22.410301	2177	112.182419	22.375307			
0156	112.255296	22.486693	1167	112.228833	22.410403	2178	112.182491	22.375203			
0157	112.255434	22.486502	1168	112.228615	22.410502	2179	112.182517	22.375140			
0158	112.255564	22.486344	1169	112.228398	22.410588	2180	112.182529	22.375094			
0159	112.255610	22.486280	1170	112.228250	22.410648	2181	112.182541	22.375028			
0160	112.255688	22.486199	1171	112.228174	22.410674	2182	112.182546	22.374944			
0161	112.255775	22.486119	1172	112.228106	22.410703	2183	112.182562	22.374853			
0162	112.255879	22.486045	1173	112.228047	22.410727	2184	112.182571	22.374812			
0163	112.256015	22.485958	1174	112.228008	22.410735	2185	112.182574	22.374747			
0164	112.256128	22.485893	1175	112.227973	22.410735	2186	112.182572	22.374699			
0165	112.256202	22.485847	1176	112.227910	22.410735	2187	112.182571	22.374580			
0166	112.256277	22.485775	1177	112.227863	22.410739	2188	112.182563	22.374514			
0167	112.256348	22.485701	1178	112.227794	22.410748	2189	112.182550	22.374414			
0168	112.256419	22.485625	1179	112.227710	22.410771	2190	112.182537	22.374350			
0169	112.256536	22.485483	1180	112.227622	22.410789	2191	112.182506	22.374267			
0170	112.256616	22.485357	1181	112.227562	22.410796	2192	112.182476	22.374204			
0171	112.256710	22.485195	1182	112.227489	22.410807	2193	112.182450	22.374142			
0172	112.256776	22.485099	1183	112.227312	22.410821	2194	112.182390	22.374031			
0173	112.256872	22.484981	1184	112.227233	22.410834	2195	112.182346	22.373955			
0174	112.256929	22.484909	1185	112.227171	22.410841	2196	112.182308	22.373893			
0175	112.256932	22.484907	1186	112.227082	22.410852	2197	112.182283	22.373842			
0176	112.257026	22.484833	1187	112.226995	22.410865	2198	112.182271	22.373796			
0177	112.257091	22.484789	1188	112.226928	22.410891	2199	112.182245	22.373727			
0178	112.257174	22.484746	1189	112.226778	22.410937	2200	112.182231	22.373655			
0179	112.257271	22.484702	1190	112.226642	22.410985	2201	112.182226	22.373578			
0180	112.257318	22.484671	1191	112.226530	22.411028	2202	112.182229	22.373473			
0181	112.257325	22.484628	1192	112.226451	22.411056	2203	112.182241	22.373357			
0182	112.257323	22.484564	1193	112.226405	22.411070	2204	112.182265	22.373245			
0183	112.257298	22.484495	1194	112.226378	22.411073	2205	112.182310	22.373126			
0184	112.257249	22.484385	1195	112.226318	22.411073	2206	112.182380	22.372960			
0185	112.257213	22.484281	1196	112.226287	22.411068	2207	112.182432	22.372846			
0186	112.257194	22.484221	1197	112.226255	22.411039	2208	112.182480	22.372737			
0187	112.257189	22.484136	1198	112.226230	22.410991	2209	112.182551	22.372561			
0188	112.257211	22.484025	1199	112.226188	22.410902	2210	112.182591	22.372479			
0189	112.257221	22.483911	1200	112.226144	22.410846	2211	112.182610	22.372418			
0190	112.257228	22.483850	1201	112.226075	22.410774	2212	112.182654	22.372326			
0191	112.257241	22.483751	1202	112.225996	22.410716	2213	112.182672	22.372241			
0192	112.257226	22.483662	1203	112.225910	22.410658	2214	112.182721	22.372115			
0193	112.257200	22.483585	1204	112.225831	22.410621	2215	112.182765	22.372024			
0194	112.257138	22.483452	1205	112.225753	22.410586	2216	112.182809	22.371918			

重点区二级分区		二级管控区		区县单元	新兴县		管控区编号		YS4453211770008	
序号	经度	纬度	序号	经度	纬度	序号	经度	纬度		
0195	112.257054	22.483285	1206	112.225632	22.410558	2217	112.182840	22.371845		
0196	112.256978	22.483148	1207	112.225457	22.410541	2218	112.182925	22.371692		
0197	112.256936	22.483056	1208	112.225373	22.410533	2219	112.182979	22.371598		
0198	112.256891	22.482942	1209	112.225297	22.410527	2220	112.183046	22.371490		
0199	112.256851	22.482841	1210	112.225206	22.410528	2221	112.183150	22.371341		
0200	112.256789	22.482663	1211	112.225129	22.410543	2222	112.183213	22.371249		
0201	112.256753	22.482511	1212	112.225049	22.410581	2223	112.183259	22.371173		
0202	112.256687	22.482365	1213	112.224945	22.410625	2224	112.183300	22.371102		
0203	112.256635	22.482287	1214	112.224849	22.410653	2225	112.183339	22.371034		
0204	112.256595	22.482221	1215	112.224758	22.410667	2226	112.183376	22.370968		
0205	112.256574	22.482161	1216	112.224632	22.410684	2227	112.183399	22.370931		
0206	112.256536	22.482058	1217	112.224507	22.410710	2228	112.183423	22.370853		
0207	112.256506	22.482000	1218	112.224383	22.410740	2229	112.183445	22.370788		
0208	112.256464	22.481943	1219	112.224257	22.410781	2230	112.183484	22.370706		
0209	112.256388	22.481868	1220	112.224109	22.410813	2231	112.183513	22.370650		
0210	112.256291	22.481785	1221	112.223998	22.410857	2232	112.183552	22.370594		
0211	112.256161	22.481696	1222	112.223890	22.410891	2233	112.183608	22.370501		
0212	112.256053	22.481630	1223	112.223801	22.410919	2234	112.183676	22.370411		
0213	112.255972	22.481579	1224	112.223712	22.410931	2235	112.183732	22.370341		
0214	112.255901	22.481506	1225	112.223621	22.410925	2236	112.183778	22.370275		
0215	112.255826	22.481388	1226	112.223554	22.410907	2237	112.183801	22.370231		
0216	112.255732	22.481220	1227	112.223461	22.410881	2238	112.183877	22.370121		
0217	112.255682	22.481121	1228	112.223375	22.410848	2239	112.183932	22.370040		
0218	112.255619	22.480974	1229	112.223252	22.410776	2240	112.184002	22.369943		
0219	112.255576	22.480884	1230	112.223170	22.410700	2241	112.184048	22.369886		
0220	112.255526	22.480778	1231	112.223052	22.410607	2242	112.184087	22.369833		
0221	112.255465	22.480665	1232	112.222970	22.410543	2243	112.184114	22.369772		
0222	112.255406	22.480536	1233	112.222924	22.410508	2244	112.184141	22.369676		
0223	112.255335	22.480422	1234	112.222853	22.410478	2245	112.184159	22.369594		
0224	112.255262	22.480323	1235	112.222797	22.410460	2246	112.184174	22.369515		
0225	112.255178	22.480231	1236	112.222703	22.410443	2247	112.184198	22.369397		
0226	112.255077	22.480118	1237	112.222590	22.410428	2248	112.184202	22.369325		
0227	112.255009	22.480032	1238	112.222478	22.410425	2249	112.184188	22.369229		
0228	112.254949	22.479959	1239	112.222386	22.410436	2250	112.184168	22.369194		
0229	112.254885	22.479911	1240	112.222262	22.410473	2251	112.184136	22.369151		
0230	112.254837	22.479859	1241	112.222139	22.410523	2252	112.184072	22.369075		
0231	112.254798	22.479810	1242	112.222017	22.410573	2253	112.183995	22.368993		
0232	112.254777	22.479737	1243	112.221898	22.410617	2254	112.183928	22.368919		
0233	112.254760	22.479646	1244	112.221838	22.410640	2255	112.183859	22.368849		
0234	112.254759	22.479530	1245	112.221815	22.410642	2256	112.183718	22.368690		
0235	112.254741	22.479406	1246	112.221782	22.410643	2257	112.183597	22.368543		

重点区二级分区		二级管控区	区县单元	新兴县	管控区编号		YS4453211770008	
序号	经度	纬度	序号	经度	纬度	序号	经度	纬度
0236	112.254708	22.479297	1247	112.221730	22.410644	2258	112.183515	22.368465
0237	112.254689	22.479237	1248	112.221668	22.410640	2259	112.183483	22.368418
0238	112.254635	22.479152	1249	112.221626	22.410624	2260	112.183463	22.368360
0239	112.254572	22.479081	1250	112.221551	22.410590	2261	112.183449	22.368299
0240	112.254513	22.479013	1251	112.221455	22.410540	2262	112.183438	22.368201
0241	112.254466	22.478959	1252	112.221330	22.410466	2263	112.183437	22.368098
0242	112.254455	22.478921	1253	112.221220	22.410415	2264	112.183435	22.368013
0243	112.254454	22.478841	1254	112.221080	22.410360	2265	112.183451	22.367936
0244	112.254441	22.478742	1255	112.220961	22.410302	2266	112.183485	22.367832
0245	112.254422	22.478667	1256	112.220836	22.410244	2267	112.183525	22.367748
0246	112.254398	22.478602	1257	112.220702	22.410157	2268	112.183594	22.367650
0247	112.254358	22.478509	1258	112.220611	22.410087	2269	112.183683	22.367541
0248	112.254264	22.478351	1259	112.220492	22.409977	2270	112.183766	22.367444
0249	112.254184	22.478240	1260	112.220382	22.409877	2271	112.183826	22.367374
0250	112.254087	22.478073	1261	112.220273	22.409782	2272	112.183884	22.367294
0251	112.254017	22.477965	1262	112.220223	22.409725	2273	112.183935	22.367199
0252	112.253930	22.477830	1263	112.220155	22.409634	2274	112.183960	22.367161
0253	112.253808	22.477648	1264	112.220111	22.409573	2275	112.183990	22.367111
0254	112.253704	22.477496	1265	112.220064	22.409484	2276	112.184006	22.367057
0255	112.253638	22.477382	1266	112.220028	22.409413	2277	112.184006	22.367016
0256	112.253551	22.477262	1267	112.219994	22.409351	2278	112.184000	22.366868
0257	112.253484	22.477181	1268	112.219951	22.409314	2279	112.183991	22.366707
0258	112.253362	22.477074	1269	112.219913	22.409289	2280	112.183983	22.366628
0259	112.253252	22.476967	1270	112.219875	22.409270	2281	112.183964	22.366532
0260	112.253166	22.476886	1271	112.219830	22.409256	2282	112.183954	22.366493
0261	112.253100	22.476800	1272	112.219759	22.409247	2283	112.183936	22.366476
0262	112.252942	22.476594	1273	112.219673	22.409253	2284	112.183914	22.366462
0263	112.252842	22.476434	1274	112.219566	22.409269	2285	112.183866	22.366457
0264	112.252755	22.476279	1275	112.219446	22.409292	2286	112.183813	22.366466
0265	112.252693	22.476150	1276	112.219359	22.409303	2287	112.183736	22.366494
0266	112.252624	22.476030	1277	112.219306	22.409315	2288	112.183687	22.366518
0267	112.252537	22.475897	1278	112.219229	22.409316	2289	112.183598	22.366577
0268	112.252450	22.475741	1279	112.219165	22.409316	2290	112.183526	22.366633
0269	112.252394	22.475672	1280	112.219117	22.409301	2291	112.183394	22.366746
0270	112.252345	22.475608	1281	112.219095	22.409270	2292	112.183304	22.366820
0271	112.252308	22.475536	1282	112.219081	22.409236	2293	112.183239	22.366875
0272	112.252285	22.475498	1283	112.219071	22.409180	2294	112.183161	22.366930
0273	112.252266	22.475447	1284	112.219047	22.409083	2295	112.183052	22.366995
0274	112.252244	22.475383	1285	112.219020	22.408999	2296	112.182914	22.367065
0275	112.252241	22.475332	1286	112.218994	22.408920	2297	112.182818	22.367112
0276	112.252236	22.475243	1287	112.218939	22.408796	2298	112.182606	22.367223

重点区二级分区		二级管控区	区县单元	新兴县	管控区编号		YS4453211770008	
序号	经度	纬度	序号	经度	纬度	序号	经度	纬度
0277	112.252235	22.475203	1288	112.218871	22.408692	2299	112.182481	22.367301
0278	112.252234	22.475148	1289	112.218792	22.408582	2300	112.182300	22.367411
0279	112.252229	22.475111	1290	112.218692	22.408466	2301	112.182202	22.367460
0280	112.252177	22.475055	1291	112.218654	22.408424	2302	112.182108	22.367513
0281	112.252105	22.474970	1292	112.218633	22.408384	2303	112.182058	22.367532
0282	112.252025	22.474884	1293	112.218610	22.408324	2304	112.182011	22.367534
0283	112.251952	22.474787	1294	112.218576	22.408260	2305	112.181922	22.367543
0284	112.251859	22.474691	1295	112.218553	22.408195	2306	112.181779	22.367559
0285	112.251758	22.474591	1296	112.218541	22.408137	2307	112.181670	22.367570
0286	112.251688	22.474522	1297	112.218526	22.408079	2308	112.181593	22.367582
0287	112.251630	22.474456	1298	112.218521	22.408042	2309	112.181488	22.367612
0288	112.251564	22.474382	1299	112.218503	22.408016	2310	112.181396	22.367649
0289	112.251528	22.474304	1300	112.218476	22.407986	2311	112.181275	22.367697
0290	112.251499	22.474132	1301	112.218442	22.407968	2312	112.181190	22.367733
0291	112.251461	22.473977	1302	112.218415	22.407954	2313	112.181086	22.367799
0292	112.251392	22.473803	1303	112.218353	22.407947	2314	112.181035	22.367841
0293	112.251364	22.473721	1304	112.218229	22.407951	2315	112.180965	22.367895
0294	112.251311	22.473599	1305	112.218035	22.407976	2316	112.180872	22.367983
0295	112.251294	22.473494	1306	112.217952	22.407990	2317	112.180790	22.368061
0296	112.251246	22.473343	1307	112.217869	22.407997	2318	112.180726	22.368127
0297	112.251199	22.473201	1308	112.217793	22.407999	2319	112.180673	22.368182
0298	112.251179	22.473106	1309	112.217736	22.407999	2320	112.180620	22.368238
0299	112.251158	22.473027	1310	112.217669	22.407986	2321	112.180502	22.368355
0300	112.251137	22.472941	1311	112.217591	22.407955	2322	112.180403	22.368441
0301	112.251111	22.472865	1312	112.217474	22.407893	2323	112.180314	22.368522
0302	112.251084	22.472782	1313	112.217329	22.407811	2324	112.180242	22.368578
0303	112.251047	22.472686	1314	112.217159	22.407731	2325	112.180188	22.368624
0304	112.251019	22.472632	1315	112.217029	22.407650	2326	112.180101	22.368720
0305	112.250997	22.472569	1316	112.216958	22.407601	2327	112.180030	22.368795
0306	112.250979	22.472494	1317	112.216872	22.407525	2328	112.179969	22.368863
0307	112.250968	22.472406	1318	112.216810	22.407479	2329	112.179913	22.368910
0308	112.250947	22.472259	1319	112.216693	22.407407	2330	112.179886	22.368947
0309	112.250941	22.472123	1320	112.216589	22.407339	2331	112.179847	22.369012
0310	112.250925	22.471906	1321	112.216509	22.407275	2332	112.179803	22.369086
0311	112.250912	22.471702	1322	112.216420	22.407204	2333	112.179792	22.369134
0312	112.250908	22.471542	1323	112.216354	22.407148	2334	112.179780	22.369207
0313	112.250888	22.471413	1324	112.216322	22.407112	2335	112.179767	22.369310
0314	112.250873	22.471316	1325	112.216286	22.407074	2336	112.179763	22.369401
0315	112.250857	22.471228	1326	112.216276	22.407049	2337	112.179768	22.369456
0316	112.250820	22.471103	1327	112.216271	22.407004	2338	112.179793	22.369532
0317	112.250787	22.471009	1328	112.216272	22.406947	2339	112.179806	22.369593

重点区二级分区		二级管控区	区县单元	新兴县	管控区编号		YS4453211770008	
序号	经度	纬度	序号	经度	纬度	序号	经度	纬度
0318	112.250737	22.470869	1329	112.216283	22.406837	2340	112.179825	22.369693
0319	112.250704	22.470813	1330	112.216281	22.406729	2341	112.179833	22.369791
0320	112.250678	22.470757	1331	112.216274	22.406674	2342	112.179837	22.369892
0321	112.250652	22.470665	1332	112.216257	22.406618	2343	112.179843	22.369975
0322	112.250640	22.470579	1333	112.216228	22.406564	2344	112.179835	22.370060
0323	112.250638	22.470423	1334	112.216187	22.406510	2345	112.179821	22.370106
0324	112.250623	22.470331	1335	112.216089	22.406420	2346	112.179791	22.370157
0325	112.250611	22.470226	1336	112.215994	22.406345	2347	112.179748	22.370202
0326	112.250596	22.470163	1337	112.215900	22.406272	2348	112.179662	22.370268
0327	112.250571	22.470127	1338	112.215761	22.406126	2349	112.179596	22.370316
0328	112.250533	22.470086	1339	112.215673	22.406047	2350	112.179459	22.370395
0329	112.250525	22.470067	1340	112.215561	22.405957	2351	112.179349	22.370443
0330	112.250474	22.469993	1341	112.215495	22.405901	2352	112.179250	22.370469
0331	112.250422	22.469934	1342	112.215441	22.405849	2353	112.179116	22.370482
0332	112.250368	22.469883	1343	112.215389	22.405788	2354	112.179039	22.370484
0333	112.250274	22.469805	1344	112.215355	22.405728	2355	112.178964	22.370513
0334	112.250191	22.469743	1345	112.215322	22.405652	2356	112.178882	22.370550
0335	112.250093	22.469658	1346	112.215293	22.405557	2357	112.178814	22.370595
0336	112.250006	22.469584	1347	112.215257	22.405468	2358	112.178761	22.370635
0337	112.249873	22.469478	1348	112.215210	22.405408	2359	112.178717	22.370683
0338	112.249780	22.469398	1349	112.215156	22.405337	2360	112.178673	22.370718
0339	112.249705	22.469301	1350	112.215113	22.405291	2361	112.178587	22.370761
0340	112.249627	22.469182	1351	112.215049	22.405233	2362	112.178523	22.370797
0341	112.249576	22.469060	1352	112.214994	22.405182	2363	112.178463	22.370828
0342	112.249548	22.468964	1353	112.214945	22.405143	2364	112.178398	22.370854
0343	112.249523	22.468891	1354	112.214853	22.405092	2365	112.178300	22.370896
0344	112.249493	22.468786	1355	112.214770	22.405052	2366	112.178219	22.370937
0345	112.249475	22.468690	1356	112.214687	22.405022	2367	112.178148	22.370972
0346	112.249458	22.468589	1357	112.214565	22.404974	2368	112.178054	22.371009
0347	112.249452	22.468537	1358	112.214490	22.404941	2369	112.177950	22.371058
0348	112.249442	22.468423	1359	112.214418	22.404901	2370	112.177827	22.371113
0349	112.249434	22.468352	1360	112.214370	22.404883	2371	112.177724	22.371166
0350	112.249426	22.468269	1361	112.214329	22.404872	2372	112.177604	22.371242
0351	112.249414	22.468186	1362	112.214302	22.404853	2373	112.177538	22.371280
0352	112.249410	22.468125	1363	112.214242	22.404795	2374	112.177486	22.371308
0353	112.249384	22.468020	1364	112.214173	22.404740	2375	112.177372	22.371368
0354	112.249363	22.467906	1365	112.214087	22.404689	2376	112.177257	22.371419
0355	112.249333	22.467816	1366	112.213997	22.404648	2377	112.177124	22.371492
0356	112.249313	22.467706	1367	112.213922	22.404610	2378	112.177006	22.371556
0357	112.249295	22.467613	1368	112.213834	22.404568	2379	112.176941	22.371591
0358	112.249282	22.467528	1369	112.213721	22.404515	2380	112.176873	22.371626

重点区二级分区		二级管控区	区县单元	新兴县	管控区编号		YS4453211770008	
序号	经度	纬度	序号	经度	纬度	序号	经度	纬度
0359	112.249278	22.467468	1370	112.213664	22.404485	2381	112.176815	22.371659
0360	112.249282	22.467356	1371	112.213571	22.404440	2382	112.176736	22.371710
0361	112.249283	22.467257	1372	112.213465	22.404377	2383	112.176670	22.371745
0362	112.249286	22.467163	1373	112.213383	22.404339	2384	112.176613	22.371775
0363	112.249302	22.467012	1374	112.213274	22.404292	2385	112.176529	22.371804
0364	112.249316	22.466890	1375	112.213194	22.404260	2386	112.176433	22.371840
0365	112.249327	22.466803	1376	112.213043	22.404190	2387	112.176354	22.371873
0366	112.249345	22.466709	1377	112.212948	22.404148	2388	112.176237	22.371924
0367	112.249365	22.466628	1378	112.212901	22.404128	2389	112.176181	22.371961
0368	112.249387	22.466486	1379	112.212848	22.404107	2390	112.176123	22.372004
0369	112.249391	22.466452	1380	112.212805	22.404095	2391	112.175992	22.372082
0370	112.249395	22.466424	1381	112.212741	22.404086	2392	112.175863	22.372141
0371	112.249391	22.466398	1382	112.212660	22.404069	2393	112.175750	22.372192
0372	112.249386	22.466362	1383	112.212581	22.404053	2394	112.175641	22.372237
0373	112.249376	22.466306	1384	112.212483	22.404025	2395	112.175533	22.372295
0374	112.249328	22.466163	1385	112.212355	22.403991	2396	112.175470	22.372343
0375	112.249276	22.466049	1386	112.212243	22.403957	2397	112.175382	22.372414
0376	112.249221	22.465937	1387	112.212161	22.403931	2398	112.175287	22.372477
0377	112.249174	22.465877	1388	112.212130	22.403922	2399	112.175232	22.372516
0378	112.249126	22.465818	1389	112.212090	22.403915	2400	112.175181	22.372550
0379	112.249088	22.465781	1390	112.212043	22.403910	2401	112.175104	22.372589
0380	112.249045	22.465742	1391	112.211979	22.403906	2402	112.175025	22.372613
0381	112.248998	22.465702	1392	112.211892	22.403901	2403	112.174929	22.372633
0382	112.248927	22.465635	1393	112.211767	22.403910	2404	112.174862	22.372636
0383	112.248860	22.465575	1394	112.211658	22.403921	2405	112.174784	22.372641
0384	112.248802	22.465510	1395	112.211574	22.403938	2406	112.174704	22.372656
0385	112.248756	22.465441	1396	112.211530	22.403948	2407	112.174624	22.372673
0386	112.248710	22.465367	1397	112.211474	22.403954	2408	112.174502	22.372697
0387	112.248663	22.465291	1398	112.211409	22.403954	2409	112.174385	22.372723
0388	112.248623	22.465234	1399	112.211366	22.403947	2410	112.174307	22.372734
0389	112.248568	22.465158	1400	112.211312	22.403928	2411	112.174244	22.372739
0390	112.248523	22.465097	1401	112.211208	22.403878	2412	112.174131	22.372757
0391	112.248468	22.465036	1402	112.211135	22.403840	2413	112.174031	22.372778
0392	112.248397	22.464967	1403	112.211054	22.403803	2414	112.173971	22.372795
0393	112.248318	22.464888	1404	112.210982	22.403783	2415	112.173949	22.372801
0394	112.248230	22.464806	1405	112.210912	22.403755	2416	112.173889	22.372809
0395	112.248157	22.464744	1406	112.210855	22.403730	2417	112.173804	22.372822
0396	112.248094	22.464675	1407	112.210806	22.403718	2418	112.173716	22.372837
0397	112.248055	22.464618	1408	112.210736	22.403710	2419	112.173656	22.372850
0398	112.248030	22.464564	1409	112.210647	22.403695	2420	112.173572	22.372865
0399	112.248020	22.464505	1410	112.210548	22.403690	2421	112.173511	22.372881

重点区二级分区		二级管控区	区县单元	新兴县	管控区编号		YS4453211770008	
序号	经度	纬度	序号	经度	纬度	序号	经度	纬度
0400	112.248018	22.464424	1411	112.210450	22.403689	2422	112.173427	22.372906
0401	112.248016	22.464356	1412	112.210382	22.403680	2423	112.173347	22.372929
0402	112.248014	22.464269	1413	112.210332	22.403658	2424	112.173289	22.372939
0403	112.248016	22.464153	1414	112.210239	22.403596	2425	112.173211	22.372937
0404	112.248015	22.464067	1415	112.210161	22.403519	2426	112.173136	22.372916
0405	112.248020	22.463981	1416	112.210063	22.403430	2427	112.173076	22.372883
0406	112.248039	22.463886	1417	112.209961	22.403344	2428	112.173015	22.372842
0407	112.248066	22.463789	1418	112.209855	22.403279	2429	112.172932	22.372804
0408	112.248087	22.463719	1419	112.209759	22.403227	2430	112.172876	22.372770
0409	112.248109	22.463667	1420	112.209671	22.403191	2431	112.172808	22.372724
0410	112.248131	22.463619	1421	112.209587	22.403168	2432	112.172796	22.372691
0411	112.248168	22.463543	1422	112.209495	22.403157	2433	112.172786	22.372659
0412	112.248181	22.463516	1423	112.209342	22.403151	2434	112.172784	22.372607
0413	112.248191	22.463459	1424	112.209157	22.403153	2435	112.172773	22.372447
0414	112.248196	22.463367	1425	112.209052	22.403154	2436	112.172765	22.372345
0415	112.248190	22.463225	1426	112.208899	22.403153	2437	112.172758	22.372297
0416	112.248188	22.463015	1427	112.208810	22.403159	2438	112.172741	22.372249
0417	112.248173	22.462857	1428	112.208713	22.403175	2439	112.172706	22.372202
0418	112.248148	22.462626	1429	112.208640	22.403189	2440	112.172640	22.372157
0419	112.248139	22.462479	1430	112.208509	22.403186	2441	112.172532	22.372095
0420	112.248127	22.462343	1431	112.208435	22.403190	2442	112.172434	22.372052
0421	112.248114	22.462242	1432	112.208319	22.403201	2443	112.172305	22.372016
0422	112.248098	22.462180	1433	112.208224	22.403191	2444	112.172221	22.371990
0423	112.248080	22.462113	1434	112.208161	22.403185	2445	112.172158	22.371977
0424	112.248052	22.462058	1435	112.208085	22.403171	2446	112.172050	22.371955
0425	112.247974	22.461938	1436	112.208026	22.403150	2447	112.171980	22.371941
0426	112.247878	22.461785	1437	112.207930	22.403098	2448	112.171917	22.371937
0427	112.247815	22.461697	1438	112.207839	22.403028	2449	112.171816	22.371941
0428	112.247755	22.461596	1439	112.207794	22.403002	2450	112.171677	22.371960
0429	112.247707	22.461520	1440	112.207723	22.402970	2451	112.171573	22.371995
0430	112.247650	22.461464	1441	112.207649	22.402911	2452	112.171510	22.372024
0431	112.247561	22.461398	1442	112.207550	22.402844	2453	112.171426	22.372053
0432	112.247470	22.461346	1443	112.207450	22.402775	2454	112.171310	22.372095
0433	112.247374	22.461306	1444	112.207319	22.402662	2455	112.171224	22.372109
0434	112.247298	22.461283	1445	112.207222	22.402573	2456	112.171126	22.372122
0435	112.247225	22.461277	1446	112.207110	22.402481	2457	112.171030	22.372116
0436	112.247156	22.461282	1447	112.206999	22.402388	2458	112.170911	22.372100
0437	112.247112	22.461284	1448	112.206932	22.402327	2459	112.170835	22.372083
0438	112.247043	22.461301	1449	112.206888	22.402296	2460	112.170755	22.372070
0439	112.246993	22.461321	1450	112.206813	22.402258	2461	112.170681	22.372048
0440	112.246903	22.461368	1451	112.206724	22.402221	2462	112.170603	22.372018

重点区二级分区		二级管控区	区县单元	新兴县	管控区编号		YS4453211770008	
序号	经度	纬度	序号	经度	纬度	序号	经度	纬度
0441	112.246810	22.461418	1452	112.206635	22.402186	2463	112.170507	22.371982
0442	112.246675	22.461508	1453	112.206506	22.402142	2464	112.170438	22.371960
0443	112.246527	22.461588	1454	112.206356	22.402084	2465	112.170397	22.371949
0444	112.246413	22.461642	1455	112.206245	22.402034	2466	112.170372	22.371948
0445	112.246286	22.461703	1456	112.206179	22.402006	2467	112.170319	22.371949
0446	112.246214	22.461738	1457	112.206096	22.401972	2468	112.170255	22.371976
0447	112.246123	22.461778	1458	112.205961	22.401936	2469	112.170180	22.372012
0448	112.246036	22.461821	1459	112.205893	22.401918	2470	112.170121	22.372041
0449	112.245983	22.461840	1460	112.205798	22.401892	2471	112.170078	22.372070
0450	112.245909	22.461853	1461	112.205675	22.401863	2472	112.170020	22.372116
0451	112.245843	22.461847	1462	112.205560	22.401833	2473	112.169949	22.372183
0452	112.245770	22.461827	1463	112.205473	22.401820	2474	112.169878	22.372256
0453	112.245722	22.461815	1464	112.205353	22.401813	2475	112.169842	22.372292
0454	112.245660	22.461784	1465	112.205222	22.401811	2476	112.169806	22.372358
0455	112.245610	22.461741	1466	112.205095	22.401803	2477	112.169795	22.372375
0456	112.245535	22.461646	1467	112.205004	22.401797	2478	112.169788	22.372409
0457	112.245495	22.461603	1468	112.204937	22.401789	2479	112.169775	22.372451
0458	112.245472	22.461570	1469	112.204877	22.401786	2480	112.169742	22.372501
0459	112.245434	22.461494	1470	112.204811	22.401795	2481	112.169660	22.372584
0460	112.245397	22.461400	1471	112.204727	22.401826	2482	112.169588	22.372640
0461	112.245372	22.461305	1472	112.204676	22.401849	2483	112.169526	22.372711
0462	112.245348	22.461222	1473	112.204607	22.401867	2484	112.169504	22.372755
0463	112.245333	22.461145	1474	112.204554	22.401868	2485	112.169498	22.372789
0464	112.245321	22.461088	1475	112.204494	22.401859	2486	112.169495	22.372802
0465	112.245304	22.461033	1476	112.204434	22.401841	2487	112.169456	22.372860
0466	112.245277	22.460974	1477	112.204380	22.401826	2488	112.169395	22.372949
0467	112.245259	22.460908	1478	112.204325	22.401822	2489	112.169333	22.373051
0468	112.245233	22.460856	1479	112.204289	22.401830	2490	112.169197	22.373264
0469	112.245205	22.460792	1480	112.204247	22.401855	2491	112.169156	22.373341
0470	112.245178	22.460732	1481	112.204146	22.401931	2492	112.169105	22.373455
0471	112.245150	22.460685	1482	112.204037	22.402019	2493	112.169075	22.373558
0472	112.245133	22.460617	1483	112.203970	22.402072	2494	112.169058	22.373638
0473	112.245126	22.460573	1484	112.203939	22.402104	2495	112.169053	22.373743
0474	112.245118	22.460519	1485	112.203915	22.402158	2496	112.169069	22.373900
0475	112.245104	22.460448	1486	112.203905	22.402259	2497	112.169079	22.374057
0476	112.245094	22.460367	1487	112.203915	22.402325	2498	112.169088	22.374120
0477	112.245081	22.460302	1488	112.203922	22.402396	2499	112.169098	22.374188
0478	112.245057	22.460230	1489	112.203928	22.402454	2500	112.169126	22.374328
0479	112.245037	22.460149	1490	112.203918	22.402500	2501	112.169142	22.374447
0480	112.245021	22.460086	1491	112.203903	22.402530	2502	112.169168	22.374548
0481	112.244984	22.459999	1492	112.203849	22.402574	2503	112.169191	22.374609

重点区二级分区		二级管控区	区县单元	新兴县	管控区编号		YS4453211770008	
序号	经度	纬度	序号	经度	纬度	序号	经度	纬度
0482	112.244953	22.459914	1493	112.203795	22.402603	2504	112.169220	22.374699
0483	112.244903	22.459826	1494	112.203725	22.402625	2505	112.169253	22.374782
0484	112.244833	22.459693	1495	112.203670	22.402635	2506	112.169278	22.374824
0485	112.244799	22.459609	1496	112.203621	22.402636	2507	112.169296	22.374854
0486	112.244738	22.459475	1497	112.203555	22.402634	2508	112.169319	22.374892
0487	112.244699	22.459378	1498	112.203486	22.402614	2509	112.169355	22.375001
0488	112.244680	22.459316	1499	112.203419	22.402589	2510	112.169395	22.375141
0489	112.244638	22.459216	1500	112.203353	22.402547	2511	112.169409	22.375242
0490	112.244603	22.459118	1501	112.203288	22.402501	2512	112.169412	22.375299
0491	112.244575	22.459021	1502	112.203241	22.402480	2513	112.169390	22.375385
0492	112.244550	22.458925	1503	112.203188	22.402445	2514	112.169353	22.375478
0493	112.244534	22.458861	1504	112.203127	22.402430	2515	112.169281	22.375641
0494	112.244506	22.458757	1505	112.203108	22.402423	2516	112.169268	22.375714
0495	112.244479	22.458641	1506	112.203041	22.402424	2517	112.169257	22.375822
0496	112.244452	22.458555	1507	112.202966	22.402441	2518	112.169256	22.375953
0497	112.244425	22.458439	1508	112.202856	22.402469	2519	112.169269	22.376146
0498	112.244408	22.458378	1509	112.202745	22.402508	2520	112.169281	22.376252
0499	112.244369	22.458306	1510	112.202635	22.402568	2521	112.169310	22.376392
0500	112.244330	22.458249	1511	112.202539	22.402632	2522	112.169335	22.376513
0501	112.244254	22.458188	1512	112.202466	22.402697	2523	112.169373	22.376700
0502	112.244204	22.458150	1513	112.202359	22.402811	2524	112.169423	22.376880
0503	112.244140	22.458093	1514	112.202280	22.402887	2525	112.169463	22.376995
0504	112.244028	22.458007	1515	112.202219	22.402965	2526	112.169513	22.377092
0505	112.243832	22.457895	1516	112.202139	22.403053	2527	112.169576	22.377163
0506	112.243720	22.457816	1517	112.202073	22.403124	2528	112.169656	22.377284
0507	112.243609	22.457710	1518	112.202012	22.403172	2529	112.169666	22.377331
0508	112.243514	22.457589	1519	112.201956	22.403201	2530	112.169650	22.377383
0509	112.243474	22.457495	1520	112.201900	22.403224	2531	112.169567	22.377461
0510	112.243448	22.457386	1521	112.201837	22.403238	2532	112.169466	22.377553
0511	112.243423	22.457247	1522	112.201726	22.403247	2533	112.169395	22.377627
0512	112.243403	22.457080	1523	112.201626	22.403254	2534	112.169298	22.377714
0513	112.243398	22.456961	1524	112.201505	22.403276	2535	112.169231	22.377759
0514	112.243376	22.456858	1525	112.201420	22.403285	2536	112.169111	22.377856
0515	112.243338	22.456727	1526	112.201307	22.403309	2537	112.168816	22.378116
0516	112.243286	22.456525	1527	112.201238	22.403332	2538	112.168662	22.378288
0517	112.243224	22.456356	1528	112.201179	22.403369	2539	112.168540	22.378456
0518	112.243191	22.456213	1529	112.201142	22.403427	2540	112.168465	22.378573
0519	112.243166	22.456078	1530	112.201094	22.403548	2541	112.168357	22.378747
0520	112.243147	22.455952	1531	112.201060	22.403642	2542	112.168210	22.378946
0521	112.243124	22.455790	1532	112.201027	22.403712	2543	112.168160	22.379044
0522	112.243084	22.455638	1533	112.200994	22.403778	2544	112.168121	22.379120

重点区二级分区		二级管控区	区县单元	新兴县	管控区编号		YS4453211770008	
序号	经度	纬度	序号	经度	纬度	序号	经度	纬度
0523	112.243014	22.455508	1534	112.200938	22.403830	2545	112.168105	22.379187
0524	112.242953	22.455367	1535	112.200886	22.403864	2546	112.168090	22.379297
0525	112.242936	22.455252	1536	112.200818	22.403890	2547	112.168093	22.379396
0526	112.242948	22.455172	1537	112.200758	22.403909	2548	112.168077	22.379478
0527	112.242960	22.455128	1538	112.200680	22.403919	2549	112.168050	22.379554
0528	112.243021	22.455018	1539	112.200606	22.403927	2550	112.168016	22.379645
0529	112.243062	22.454932	1540	112.200570	22.403933	2551	112.167940	22.379786
0530	112.243075	22.454846	1541	112.200538	22.403951	2552	112.167895	22.379892
0531	112.243071	22.454700	1542	112.200500	22.403980	2553	112.167847	22.380002
0532	112.243038	22.454553	1543	112.200419	22.404095	2554	112.167788	22.380105
0533	112.243020	22.454446	1544	112.200376	22.404173	2555	112.167719	22.380224
0534	112.242990	22.454339	1545	112.200293	22.404298	2556	112.167674	22.380317
0535	112.242960	22.454168	1546	112.200221	22.404391	2557	112.167596	22.380478
0536	112.242887	22.453957	1547	112.200142	22.404500	2558	112.167525	22.380627
0537	112.242824	22.453812	1548	112.200049	22.404599	2559	112.167459	22.380807
0538	112.242793	22.453720	1549	112.199961	22.404666	2560	112.167384	22.380941
0539	112.242737	22.453654	1550	112.199871	22.404712	2561	112.167330	22.381055
0540	112.242656	22.453576	1551	112.199768	22.404749	2562	112.167283	22.381119
0541	112.242456	22.453406	1552	112.199697	22.404777	2563	112.167238	22.381168
0542	112.242259	22.453234	1553	112.199606	22.404802	2564	112.167190	22.381209
0543	112.242069	22.453077	1554	112.199543	22.404823	2565	112.167137	22.381270
0544	112.241843	22.452886	1555	112.199472	22.404863	2566	112.167096	22.381322
0545	112.241679	22.452769	1556	112.199397	22.404920	2567	112.166976	22.381461
0546	112.241594	22.452715	1557	112.199343	22.404978	2568	112.166894	22.381593
0547	112.241517	22.452690	1558	112.199267	22.405069	2569	112.166809	22.381766
0548	112.241418	22.452680	1559	112.199219	22.405133	2570	112.166760	22.381896
0549	112.241296	22.452670	1560	112.199164	22.405202	2571	112.166724	22.381983
0550	112.241195	22.452651	1561	112.199111	22.405257	2572	112.166710	22.382032
0551	112.241112	22.452628	1562	112.199037	22.405329	2573	112.166710	22.382099
0552	112.241010	22.452586	1563	112.198954	22.405398	2574	112.166702	22.382238
0553	112.240940	22.452546	1564	112.198857	22.405491	2575	112.166705	22.382328
0554	112.240827	22.452483	1565	112.198789	22.405555	2576	112.166725	22.382429
0555	112.240702	22.452432	1566	112.198719	22.405616	2577	112.166777	22.382582
0556	112.240605	22.452386	1567	112.198627	22.405690	2578	112.166836	22.382744
0557	112.240578	22.452360	1568	112.198555	22.405739	2579	112.166949	22.383151
0558	112.240565	22.452348	1569	112.198476	22.405791	2580	112.167016	22.383456
0559	112.240554	22.452307	1570	112.198421	22.405811	2581	112.167081	22.383742
0560	112.240553	22.452267	1571	112.198352	22.405836	2582	112.167101	22.383984
0561	112.240562	22.452220	1572	112.198300	22.405863	2583	112.167113	22.384202
0562	112.240592	22.452177	1573	112.198197	22.405901	2584	112.167088	22.384297
0563	112.240639	22.452134	1574	112.198072	22.405947	2585	112.167045	22.384364

重点区二级分区		二级管控区	区县单元	新兴县	管控区编号		YS4453211770008	
序号	经度	纬度	序号	经度	纬度	序号	经度	纬度
0564	112.240719	22.451994	1575	112.197947	22.405989	2586	112.166992	22.384431
0565	112.240785	22.451871	1576	112.197832	22.406020	2587	112.166928	22.384494
0566	112.240873	22.451731	1577	112.197730	22.406042	2588	112.166883	22.384512
0567	112.241010	22.451570	1578	112.197668	22.406055	2589	112.166811	22.384512
0568	112.241028	22.451548	1579	112.197596	22.406066	2590	112.166703	22.384522
0569	112.241145	22.451443	1580	112.197514	22.406077	2591	112.166573	22.384531
0570	112.241224	22.451356	1581	112.197422	22.406085	2592	112.166452	22.384558
0571	112.241276	22.451270	1582	112.197351	22.406086	2593	112.166251	22.384622
0572	112.241326	22.451152	1583	112.197300	22.406086	2594	112.166089	22.384699
0573	112.241337	22.451064	1584	112.197263	22.406078	2595	112.165962	22.384761
0574	112.241334	22.450959	1585	112.197192	22.406067	2596	112.165836	22.384846
0575	112.241322	22.450886	1586	112.197081	22.406047	2597	112.165707	22.384939
0576	112.241295	22.450765	1587	112.197016	22.406036	2598	112.165577	22.385043
0577	112.241262	22.450667	1588	112.196930	22.406025	2599	112.165499	22.385143
0578	112.241233	22.450542	1589	112.196817	22.406011	2600	112.165467	22.385209
0579	112.241226	22.450458	1590	112.196735	22.406010	2601	112.165463	22.385293
0580	112.241208	22.450374	1591	112.196643	22.406012	2602	112.165451	22.385467
0581	112.241197	22.450324	1592	112.196558	22.406016	2603	112.165418	22.385647
0582	112.241155	22.450270	1593	112.196487	22.406015	2604	112.165392	22.385858
0583	112.241083	22.450193	1594	112.196393	22.406012	2605	112.165357	22.385936
0584	112.240927	22.450057	1595	112.196317	22.406005	2606	112.165316	22.385982
0585	112.240797	22.449906	1596	112.196250	22.405993	2607	112.165258	22.385995
0586	112.240702	22.449814	1597	112.196156	22.405970	2608	112.165164	22.386007
0587	112.240662	22.449743	1598	112.196118	22.405956	2609	112.165132	22.386009
0588	112.240622	22.449642	1599	112.196057	22.405942	2610	112.165089	22.386010
0589	112.240597	22.449503	1600	112.195972	22.405933	2611	112.165042	22.385984
0590	112.240560	22.449354	1601	112.195833	22.405932	2612	112.165016	22.385945
0591	112.240535	22.449219	1602	112.195721	22.405932	2613	112.164986	22.385878
0592	112.240497	22.449082	1603	112.195621	22.405944	2614	112.164957	22.385760
0593	112.240445	22.448941	1604	112.195532	22.405955	2615	112.164931	22.385678
0594	112.240396	22.448869	1605	112.195417	22.405978	2616	112.164898	22.385639
0595	112.240329	22.448790	1606	112.195273	22.406007	2617	112.164842	22.385609
0596	112.240234	22.448723	1607	112.195145	22.406043	2618	112.164791	22.385610
0597	112.240182	22.448698	1608	112.195044	22.406072	2619	112.164750	22.385639
0598	112.240102	22.448669	1609	112.194918	22.406099	2620	112.164704	22.385703
0599	112.239995	22.448639	1610	112.194820	22.406128	2621	112.164640	22.385790
0600	112.239905	22.448615	1611	112.194696	22.406165	2622	112.164570	22.385897
0601	112.239832	22.448598	1612	112.194605	22.406195	2623	112.164428	22.386100
0602	112.239717	22.448576	1613	112.194504	22.406236	2624	112.164342	22.386222
0603	112.239554	22.448541	1614	112.194398	22.406292	2625	112.164257	22.386347
0604	112.239456	22.448507	1615	112.194288	22.406355	2626	112.164158	22.386449

重点区二级分区		二级管控区	区县单元	新兴县	管控区编号		YS4453211770008	
序号	经度	纬度	序号	经度	纬度	序号	经度	纬度
0605	112.239323	22.448470	1616	112.194104	22.406465	2627	112.164082	22.386522
0606	112.239238	22.448444	1617	112.194009	22.406518	2628	112.163939	22.386607
0607	112.239130	22.448393	1618	112.193912	22.406578	2629	112.163779	22.386705
0608	112.239007	22.448328	1619	112.193817	22.406644	2630	112.163646	22.386779
0609	112.238935	22.448288	1620	112.193711	22.406719	2631	112.163482	22.386847
0610	112.238831	22.448227	1621	112.193560	22.406814	2632	112.163199	22.386931
0611	112.238702	22.448149	1622	112.193474	22.406882	2633	112.162974	22.387008
0612	112.238609	22.448088	1623	112.193379	22.406968	2634	112.162771	22.387074
0613	112.238536	22.448050	1624	112.193328	22.407029	2635	112.162579	22.387130
0614	112.238434	22.448025	1625	112.193275	22.407103	2636	112.162347	22.387200
0615	112.238319	22.448011	1626	112.193249	22.407147	2637	112.162232	22.387251
0616	112.238208	22.447995	1627	112.193218	22.407228	2638	112.162135	22.387312
0617	112.238132	22.447987	1628	112.193189	22.407335	2639	112.162036	22.387409
0618	112.238038	22.447949	1629	112.193152	22.407459	2640	112.161923	22.387549
0619	112.237899	22.447881	1630	112.193109	22.407604	2641	112.161841	22.387644
0620	112.237765	22.447791	1631	112.193084	22.407676	2642	112.161748	22.387712
0621	112.237651	22.447687	1632	112.193056	22.407729	2643	112.161670	22.387745
0622	112.237596	22.447621	1633	112.193016	22.407790	2644	112.161591	22.387752
0623	112.237564	22.447538	1634	112.192964	22.407876	2645	112.161496	22.387750
0624	112.237564	22.447486	1635	112.192915	22.407940	2646	112.161373	22.387729
0625	112.237591	22.447409	1636	112.192838	22.408004	2647	112.161241	22.387700
0626	112.237636	22.447319	1637	112.192733	22.408074	2648	112.161092	22.387654
0627	112.237661	22.447223	1638	112.192645	22.408133	2649	112.160927	22.387612
0628	112.237676	22.447088	1639	112.192506	22.408227	2650	112.160799	22.387582
0629	112.237666	22.447035	1640	112.192410	22.408288	2651	112.160629	22.387547
0630	112.237645	22.446983	1641	112.192364	22.408328	2652	112.160499	22.387516
0631	112.237603	22.446928	1642	112.192297	22.408391	2653	112.160398	22.387445
0632	112.237531	22.446851	1643	112.192242	22.408436	2654	112.160405	22.387594
0633	112.237411	22.446755	1644	112.192200	22.408459	2655	112.160401	22.387729
0634	112.237223	22.446611	1645	112.192133	22.408476	2656	112.160409	22.387824
0635	112.237026	22.446447	1646	112.192115	22.408474	2657	112.160438	22.387961
0636	112.236859	22.446297	1647	112.192095	22.408466	2658	112.160483	22.388077
0637	112.236771	22.446184	1648	112.192089	22.408458	2659	112.160572	22.388187
0638	112.236703	22.446082	1649	112.192078	22.408441	2660	112.160697	22.388298
0639	112.236679	22.446012	1650	112.192066	22.408385	2661	112.160772	22.388374
0640	112.236627	22.445890	1651	112.192049	22.408321	2662	112.160744	22.388387
0641	112.236594	22.445775	1652	112.192011	22.408271	2663	112.160637	22.388388
0642	112.236559	22.445585	1653	112.191954	22.408219	2664	112.160451	22.388387
0643	112.236540	22.445348	1654	112.191891	22.408159	2665	112.160299	22.388397
0644	112.236543	22.445179	1655	112.191821	22.408106	2666	112.160165	22.388419
0645	112.236554	22.445100	1656	112.191721	22.408032	2667	112.159993	22.388449

重点区二级分区		二级管控区	区县单元	新兴县	管控区编号		YS4453211770008	
序号	经度	纬度	序号	经度	纬度	序号	经度	纬度
0646	112.236584	22.445053	1657	112.191601	22.407955	2668	112.159835	22.388469
0647	112.236633	22.444984	1658	112.191483	22.407890	2669	112.159740	22.388483
0648	112.236654	22.444956	1659	112.191356	22.407805	2670	112.159658	22.388503
0649	112.236672	22.444915	1660	112.191285	22.407754	2671	112.159586	22.388549
0650	112.236683	22.444855	1661	112.191209	22.407683	2672	112.159508	22.388618
0651	112.236682	22.444791	1662	112.191166	22.407636	2673	112.159418	22.388753
0652	112.236673	22.444712	1663	112.191151	22.407589	2674	112.159384	22.388856
0653	112.236651	22.444607	1664	112.191154	22.407558	2675	112.159364	22.388968
0654	112.236561	22.444371	1665	112.191187	22.407523	2676	112.159365	22.389061
0655	112.236468	22.444140	1666	112.191275	22.407477	2677	112.159391	22.389154
0656	112.236392	22.443929	1667	112.191348	22.407429	2678	112.159457	22.389242
0657	112.236341	22.443724	1668	112.191449	22.407392	2679	112.159556	22.389331
0658	112.236314	22.443628	1669	112.191519	22.407361	2680	112.159622	22.389401
0659	112.236289	22.443553	1670	112.191597	22.407304	2681	112.159629	22.389471
0660	112.236245	22.443475	1671	112.191699	22.407209	2682	112.159637	22.389589
0661	112.236189	22.443351	1672	112.191830	22.407071	2683	112.159619	22.389687
0662	112.236133	22.443253	1673	112.191953	22.406952	2684	112.159573	22.389740
0663	112.236007	22.443062	1674	112.192082	22.406801	2685	112.159468	22.389814
0664	112.235902	22.442911	1675	112.192192	22.406652	2686	112.159299	22.389863
0665	112.235872	22.442830	1676	112.192326	22.406446	2687	112.159162	22.389920
0666	112.235869	22.442764	1677	112.192425	22.406295	2688	112.159010	22.389984
0667	112.235877	22.442678	1678	112.192534	22.406111	2689	112.158868	22.390034
0668	112.235885	22.442597	1679	112.192574	22.406061	2690	112.158726	22.390079
0669	112.235882	22.442490	1680	112.192618	22.406019	2691	112.158591	22.390106
0670	112.235863	22.442387	1681	112.192653	22.405975	2692	112.158394	22.390137
0671	112.235832	22.442270	1682	112.192668	22.405933	2693	112.158240	22.390143
0672	112.235775	22.442127	1683	112.192682	22.405838	2694	112.158058	22.390136
0673	112.235731	22.442035	1684	112.192687	22.405697	2695	112.157898	22.390128
0674	112.235677	22.441955	1685	112.192690	22.405583	2696	112.157791	22.390114
0675	112.235619	22.441891	1686	112.192679	22.405380	2697	112.157728	22.390084
0676	112.235522	22.441808	1687	112.192679	22.405299	2698	112.157672	22.390058
0677	112.235378	22.441683	1688	112.192676	22.405020	2699	112.157634	22.390026
0678	112.235253	22.441550	1689	112.192663	22.404843	2700	112.157599	22.389996
0679	112.235174	22.441446	1690	112.192644	22.404738	2701	112.157550	22.389970
0680	112.235062	22.441320	1691	112.192588	22.404544	2702	112.157501	22.389965
0681	112.234883	22.441078	1692	112.192554	22.404386	2703	112.157433	22.389977
0682	112.234817	22.440965	1693	112.192515	22.404222	2704	112.157382	22.389991
0683	112.234773	22.440852	1694	112.192496	22.404107	2705	112.157285	22.390052
0684	112.234754	22.440739	1695	112.192473	22.403952	2706	112.157197	22.390118
0685	112.234764	22.440619	1696	112.192463	22.403887	2707	112.157095	22.390181
0686	112.234749	22.440482	1697	112.192444	22.403829	2708	112.156929	22.390254

重点区二级分区		二级管控区	区县单元	新兴县	管控区编号		YS4453211770008	
序号	经度	纬度	序号	经度	纬度	序号	经度	纬度
0687	112.234726	22.440419	1698	112.192368	22.403676	2709	112.156824	22.390292
0688	112.234681	22.440340	1699	112.192325	22.403581	2710	112.156746	22.390312
0689	112.234618	22.440242	1700	112.192289	22.403474	2711	112.156654	22.390323
0690	112.234595	22.440195	1701	112.192231	22.403333	2712	112.156506	22.390344
0691	112.234582	22.440143	1702	112.192170	22.403242	2713	112.156366	22.390364
0692	112.234575	22.440047	1703	112.192129	22.403160	2714	112.156260	22.390383
0693	112.234576	22.439898	1704	112.192084	22.403043	2715	112.156174	22.390409
0694	112.234585	22.439633	1705	112.192059	22.402970	2716	112.156102	22.390431
0695	112.234590	22.439491	1706	112.192037	22.402892	2717	112.156027	22.390468
0696	112.234615	22.439412	1707	112.192004	22.402795	2718	112.155939	22.390526
0697	112.234660	22.439335	1708	112.191983	22.402693	2719	112.155840	22.390602
0698	112.234685	22.439251	1709	112.191951	22.402603	2720	112.155766	22.390669
0699	112.234684	22.439181	1710	112.191917	22.402471	2721	112.155731	22.390722
0700	112.234651	22.439072	1711	112.191897	22.402356	2722	112.155730	22.390773
0701	112.234567	22.438927	1712	112.191846	22.402147	2723	112.155756	22.390853
0702	112.234507	22.438855	1713	112.191826	22.402031	2724	112.155817	22.390935
0703	112.234377	22.438764	1714	112.191798	22.401895	2725	112.155986	22.391077
0704	112.234256	22.438690	1715	112.191751	22.401736	2726	112.156171	22.391229
0705	112.234201	22.438656	1716	112.191723	22.401638	2727	112.156323	22.391382
0706	112.233954	22.438498	1717	112.191662	22.401479	2728	112.156411	22.391524
0707	112.233755	22.438405	1718	112.191617	22.401384	2729	112.156515	22.391746
0708	112.233559	22.438326	1719	112.191563	22.401319	2730	112.156588	22.391957
0709	112.233379	22.438267	1720	112.191489	22.401259	2731	112.156637	22.392135
0710	112.233239	22.438223	1721	112.191438	22.401239	2732	112.156650	22.392271
0711	112.233110	22.438211	1722	112.191368	22.401246	2733	112.156644	22.392401
0712	112.232942	22.438228	1723	112.191197	22.401276	2734	112.156598	22.392492
0713	112.232758	22.438244	1724	112.190905	22.401348	2735	112.156508	22.392630
0714	112.232563	22.438257	1725	112.190673	22.401391	2736	112.156411	22.392762
0715	112.232459	22.438248	1726	112.190510	22.401416	2737	112.156358	22.392860
0716	112.232378	22.438228	1727	112.190312	22.401443	2738	112.156357	22.392929
0717	112.232288	22.438164	1728	112.190214	22.401452	2739	112.156363	22.393037
0718	112.232156	22.438062	1729	112.190116	22.401460	2740	112.156387	22.393137
0719	112.232036	22.437941	1730	112.190043	22.401476	2741	112.156435	22.393244
0720	112.231968	22.437822	1731	112.189945	22.401511	2742	112.156528	22.393382
0721	112.231916	22.437714	1732	112.189801	22.401567	2743	112.156639	22.393498
0722	112.231839	22.437578	1733	112.189681	22.401607	2744	112.156733	22.393570
0723	112.231785	22.437466	1734	112.189595	22.401625	2745	112.156840	22.393647
0724	112.231719	22.437330	1735	112.189442	22.401630	2746	112.156916	22.393747
0725	112.231589	22.437165	1736	112.189311	22.401627	2747	112.156979	22.393880
0726	112.231489	22.437050	1737	112.189109	22.401624	2748	112.157062	22.394034
0727	112.231459	22.436962	1738	112.188957	22.401617	2749	112.157125	22.394101

重点区二级分区		二级管控区	区县单元	新兴县	管控区编号		YS4453211770008	
序号	经度	纬度	序号	经度	纬度	序号	经度	纬度
0728	112.231451	22.436875	1739	112.188840	22.401598	2750	112.157210	22.394176
0729	112.231450	22.436777	1740	112.188692	22.401560	2751	112.157252	22.394232
0730	112.231414	22.436642	1741	112.188596	22.401513	2752	112.157283	22.394297
0731	112.231358	22.436525	1742	112.188480	22.401454	2753	112.157304	22.394357
0732	112.231309	22.436450	1743	112.188327	22.401373	2754	112.157308	22.394459
0733	112.231182	22.436364	1744	112.188194	22.401291	2755	112.157306	22.394548
0734	112.231090	22.436315	1745	112.188142	22.401268	2756	112.157280	22.394704
0735	112.230910	22.436274	1746	112.188087	22.401237	2757	112.157264	22.394801
0736	112.230765	22.436249	1747	112.188031	22.401190	2758	112.157224	22.394922
0737	112.230691	22.436235	1748	112.188029	22.401188	2759	112.157147	22.395064
0738	112.230630	22.436190	1749	112.187988	22.401136	2760	112.157049	22.395248
0739	112.230596	22.436095	1750	112.187952	22.401072	2761	112.156952	22.395390
0740	112.230564	22.435984	1751	112.187853	22.400941	2762	112.156904	22.395488
0741	112.230564	22.435926	1752	112.187752	22.400794	2763	112.156858	22.395568
0742	112.230587	22.435868	1753	112.187661	22.400664	2764	112.156831	22.395657
0743	112.230602	22.435816	1754	112.187566	22.400529	2765	112.156821	22.395800
0744	112.230622	22.435697	1755	112.187509	22.400456	2766	112.156831	22.395954
0745	112.230642	22.435620	1756	112.187467	22.400410	2767	112.156864	22.396181
0746	112.230662	22.435519	1757	112.187402	22.400352	2768	112.156864	22.396265
0747	112.230675	22.435468	1758	112.187339	22.400298	2769	112.156832	22.396341
0748	112.230682	22.435403	1759	112.187287	22.400260	2770	112.156784	22.396415
0749	112.230689	22.435292	1760	112.187259	22.400240	2771	112.156691	22.396521
0750	112.230685	22.434952	1761	112.187206	22.400221	2772	112.156553	22.396616
0751	112.230687	22.434745	1762	112.187134	22.400212	2773	112.156475	22.396690
0752	112.230677	22.434674	1763	112.187048	22.400202	2774	112.156403	22.396775
0753	112.230656	22.434613	1764	112.186914	22.400187	2775	112.156346	22.396879
0754	112.230623	22.434540	1765	112.186765	22.400179	2776	112.156308	22.397044
0755	112.230588	22.434438	1766	112.186656	22.400165	2777	112.156295	22.397196
0756	112.230520	22.434293	1767	112.186561	22.400152	2778	112.156280	22.397362
0757	112.230491	22.434169	1768	112.186444	22.400136	2779	112.156266	22.397471
0758	112.230463	22.434011	1769	112.186347	22.400113	2780	112.156223	22.397558
0759	112.230455	22.433791	1770	112.186224	22.400089	2781	112.156116	22.397744
0760	112.230453	22.433684	1771	112.186125	22.400073	2782	112.156005	22.397940
0761	112.230411	22.433443	1772	112.186022	22.400061	2783	112.155948	22.398036
0762	112.230398	22.433261	1773	112.185888	22.400052	2784	112.155890	22.398149
0763	112.230387	22.433065	1774	112.185821	22.400050	2785	112.155858	22.398251
0764	112.230384	22.433004	1775	112.185746	22.400051	2786	112.155857	22.398322
0765	112.230400	22.432763	1776	112.185655	22.400045	2787	112.155899	22.398365
0766	112.230417	22.432613	1777	112.185567	22.400058	2788	112.155988	22.398379
0767	112.230430	22.432487	1778	112.185465	22.400092	2789	112.156093	22.398388
0768	112.230468	22.432339	1779	112.185408	22.400125	2790	112.156162	22.398400

重点区二级分区		二级管控区	区县单元	新兴县	管控区编号		YS4453211770008	
序号	经度	纬度	序号	经度	纬度	序号	经度	纬度
0769	112.230497	22.432228	1780	112.185353	22.400191	2791	112.156212	22.398419
0770	112.230542	22.432108	1781	112.185279	22.400264	2792	112.156291	22.398477
0771	112.230589	22.431998	1782	112.185236	22.400307	2793	112.156380	22.398604
0772	112.230634	22.431880	1783	112.185176	22.400364	2794	112.156473	22.398748
0773	112.230686	22.431790	1784	112.185119	22.400419	2795	112.156513	22.398837
0774	112.230754	22.431719	1785	112.185074	22.400449	2796	112.156570	22.399014
0775	112.230848	22.431626	1786	112.185033	22.400479	2797	112.156613	22.399122
0776	112.230905	22.431562	1787	112.184981	22.400499	2798	112.156679	22.399241
0777	112.230980	22.431460	1788	112.184933	22.400512	2799	112.156710	22.399366
0778	112.231025	22.431377	1789	112.184886	22.400510	2800	112.156758	22.399491
0779	112.231066	22.431250	1790	112.184820	22.400487	2801	112.156787	22.399638
0780	112.231118	22.431126	1791	112.184756	22.400471	2802	112.156830	22.399824
0781	112.231213	22.430954	1792	112.184681	22.400456	2803	112.156862	22.399968
0782	112.231253	22.430851	1793	112.184616	22.400451	2804	112.156872	22.400088
0783	112.231266	22.430745	1794	112.184565	22.400456	2805	112.156900	22.400315
0784	112.231246	22.430571	1795	112.184516	22.400483	2806	112.156922	22.400487
0785	112.231233	22.430437	1796	112.184441	22.400542	2807	112.156933	22.400654
0786	112.231175	22.430283	1797	112.184386	22.400622	2808	112.156946	22.400805
0787	112.231109	22.430119	1798	112.184266	22.400761	2809	112.156959	22.400975
0788	112.231016	22.429985	1799	112.184210	22.400816	2810	112.156983	22.401078
0789	112.230920	22.429896	1800	112.184136	22.400877	2811	112.157043	22.401225
0790	112.230793	22.429779	1801	112.184081	22.400918	2812	112.157121	22.401408
0791	112.230684	22.429720	1802	112.184007	22.400947	2813	112.157192	22.401536
0792	112.230578	22.429633	1803	112.183925	22.400975	2814	112.157225	22.401639
0793	112.230513	22.429554	1804	112.183850	22.400986	2815	112.157247	22.401747
0794	112.230505	22.429504	1805	112.183758	22.400988	2816	112.157262	22.401875
0795	112.230514	22.429437	1806	112.183686	22.400981	2817	112.157290	22.402078
0796	112.230555	22.429384	1807	112.183638	22.400961	2818	112.157295	22.402225
0797	112.230648	22.429308	1808	112.183589	22.400926	2819	112.157305	22.402342
0798	112.230721	22.429256	1809	112.183533	22.400859	2820	112.157312	22.402487
0799	112.230792	22.429206	1810	112.183487	22.400788	2821	112.157307	22.402619
0800	112.230835	22.429157	1811	112.183436	22.400661	2822	112.157301	22.402733
0801	112.230879	22.429111	1812	112.183397	22.400532	2823	112.157284	22.402837
0802	112.230906	22.429051	1813	112.183354	22.400391	2824	112.157255	22.402924
0803	112.230958	22.428959	1814	112.183324	22.400255	2825	112.157204	22.403014
0804	112.231033	22.428850	1815	112.183288	22.400106	2826	112.157134	22.403079
0805	112.231175	22.428705	1816	112.183234	22.399910	2827	112.156998	22.403188
0806	112.231259	22.428623	1817	112.183197	22.399726	2828	112.156819	22.403289
0807	112.231377	22.428543	1818	112.183141	22.399538	2829	112.156611	22.403367
0808	112.231437	22.428500	1819	112.183105	22.399407	2830	112.156433	22.403422
0809	112.231511	22.428459	1820	112.183081	22.399303	2831	112.156225	22.403473

重点区二级分区		二级管控区	区县单元	新兴县	管控区编号		YS4453211770008	
序号	经度	纬度	序号	经度	纬度	序号	经度	纬度
0810	112.231597	22.428422	1821	112.183064	22.399126	2832	112.156081	22.403515
0811	112.231654	22.428381	1822	112.183051	22.398956	2833	112.155961	22.403553
0812	112.231714	22.428316	1823	112.183003	22.398784	2834	112.155645	22.403639
0813	112.231788	22.428209	1824	112.182988	22.398716	2835	112.155404	22.403715
0814	112.231832	22.428125	1825	112.182969	22.398629	2836	112.155239	22.403776
0815	112.231863	22.428035	1826	112.182955	22.398558	2837	112.155232	22.403779
0816	112.231896	22.427934	1827	112.182926	22.398419	2838	112.155239	22.403786
0817	112.231960	22.427825	1828	112.182884	22.398267	2839	112.155042	22.403861
0818	112.232072	22.427717	1829	112.182854	22.398148	2840	112.154992	22.403881
0819	112.232174	22.427637	1830	112.182810	22.398008	2841	112.154992	22.403882
0820	112.232301	22.427570	1831	112.182755	22.397887	2842	112.154996	22.403994
0821	112.232383	22.427530	1832	112.182691	22.397766	2843	112.155122	22.406044
0822	112.232496	22.427500	1833	112.182649	22.397686	2844	112.155122	22.406052
0823	112.232553	22.427493	1834	112.182603	22.397608	2845	112.154773	22.406860
0824	112.232592	22.427499	1835	112.182563	22.397540	2846	112.154762	22.406866
0825	112.232624	22.427518	1836	112.182539	22.397479	2847	112.154539	22.407371
0826	112.232703	22.427563	1837	112.182526	22.397408	2848	112.152720	22.406775
0827	112.232779	22.427611	1838	112.182503	22.397324	2849	112.151972	22.406781
0828	112.232828	22.427632	1839	112.182492	22.397264	2850	112.151669	22.407199
0829	112.232908	22.427644	1840	112.182476	22.397173	2851	112.151667	22.407202
0830	112.233012	22.427646	1841	112.182471	22.397064	2852	112.151960	22.408117
0831	112.233094	22.427630	1842	112.182467	22.396935	2853	112.154682	22.410428
0832	112.233154	22.427597	1843	112.182460	22.396767	2854	112.156074	22.413259
0833	112.233220	22.427543	1844	112.182454	22.396686	2855	112.156606	22.415215
0834	112.233284	22.427479	1845	112.182435	22.396589	2856	112.156623	22.417308
0835	112.233340	22.427397	1846	112.182426	22.396521	2857	112.156624	22.417317
0836	112.233386	22.427303	1847	112.182405	22.396464	2858	112.156147	22.422475
0837	112.233438	22.427164	1848	112.182369	22.396398	2859	112.156147	22.422476
0838	112.233469	22.427063	1849	112.182329	22.396338	2860	112.156156	22.423664
0839	112.233507	22.426962	1850	112.182276	22.396274	2861	112.156570	22.425872
0840	112.233546	22.426889	1851	112.182224	22.396199	2862	112.156940	22.426644
0841	112.233601	22.426837	1852	112.182167	22.396090	2863	112.158563	22.430029
0842	112.233648	22.426785	1853	112.182143	22.396008	2864	112.158579	22.431968
0843	112.233712	22.426711	1854	112.182112	22.395923	2865	112.158582	22.432307
0844	112.233771	22.426648	1855	112.182080	22.395849	2866	112.158582	22.432317
0845	112.233839	22.426564	1856	112.182052	22.395782	2867	112.157946	22.434924
0846	112.233905	22.426480	1857	112.182011	22.395685	2868	112.157806	22.435358
0847	112.233951	22.426414	1858	112.181987	22.395614	2869	112.157375	22.436701
0848	112.233999	22.426342	1859	112.181971	22.395552	2870	112.157375	22.436701
0849	112.234060	22.426280	1860	112.181970	22.395495	2871	112.157386	22.437996
0850	112.234124	22.426218	1861	112.181990	22.395416	2872	112.157918	22.439189

重点区二级分区		二级管控区		区县单元		新兴县		管控区编号		YS4453211770008	
序号	经度	纬度	序号	经度	纬度	序号	经度	纬度	序号	经度	纬度
0851	112.234181	22.426176	1862	112.182023	22.395349	2873	112.158634	22.439896			
0852	112.234229	22.426108	1863	112.182107	22.395238	2874	112.161255	22.440328			
0853	112.234310	22.425988	1864	112.182189	22.395109	2875	112.161499	22.441398			
0854	112.234381	22.425891	1865	112.182265	22.395016	2876	112.161501	22.441406			
0855	112.234458	22.425815	1866	112.182387	22.394880	2877	112.159474	22.442475			
0856	112.234511	22.425755	1867	112.182509	22.394749	2878	112.158296	22.443810			
0857	112.234600	22.425684	1868	112.182621	22.394635	2879	112.158296	22.443810			
0858	112.234682	22.425638	1869	112.182785	22.394488	2880	112.158305	22.444888			
0859	112.234758	22.425605	1870	112.182920	22.394403	2881	112.159531	22.446299			
0860	112.234852	22.425581	1871	112.183046	22.394321	2882	112.161646	22.448031			
0861	112.234964	22.425549	1872	112.183157	22.394274	2883	112.161656	22.448040			
0862	112.235069	22.425490	1873	112.183246	22.394262	2884	112.159944	22.448271			
0863	112.235131	22.425445	1874	112.183354	22.394265	2885	112.158507	22.448000			
0864	112.235142	22.425390	1875	112.183409	22.394275	2886	112.157589	22.448411			
0865	112.235144	22.425323	1876	112.183450	22.394298	2887	112.157585	22.448413			
0866	112.235120	22.425245	1877	112.183484	22.394348	2888	112.158281	22.449756			
0867	112.235094	22.425165	1878	112.183540	22.394443	2889	112.159723	22.450359			
0868	112.235085	22.425079	1879	112.183637	22.394639	2890	112.159327	22.451776			
0869	112.235091	22.424979	1880	112.183710	22.394779	2891	112.161247	22.455482			
0870	112.235123	22.424839	1881	112.183754	22.394868	2892	112.165090	22.456901			
0871	112.235146	22.424788	1882	112.183800	22.394935	2893	112.166068	22.461224			
0872	112.235211	22.424689	1883	112.183841	22.394991	2894	112.167617	22.465198			
0873	112.235301	22.424584	1884	112.183892	22.395033	2895	112.168529	22.473473			
0874	112.235412	22.424467	1885	112.183949	22.395070	2896	112.169330	22.475432			
0875	112.235535	22.424370	1886	112.184019	22.395104	2897	112.173183	22.484854			
0876	112.235623	22.424294	1887	112.184117	22.395133	2898	112.174486	22.489756			
0877	112.235732	22.424193	1888	112.184233	22.395147	2899	112.174487	22.489762			
0878	112.235835	22.424137	1889	112.184386	22.395143	2900	112.173699	22.491095			
0879	112.235888	22.424115	1890	112.184523	22.395134	2901	112.170680	22.492178			
0880	112.235928	22.424080	1891	112.184654	22.395116	2902	112.170269	22.493117			
0881	112.235965	22.424020	1892	112.184796	22.395086	2903	112.170265	22.493125			
0882	112.236001	22.423962	1893	112.184894	22.395055	2904	112.171398	22.493697			
0883	112.236033	22.423868	1894	112.185021	22.394992	2905	112.173161	22.493684			
0884	112.236060	22.423793	1895	112.185152	22.394925	2906	112.173172	22.493688			
0885	112.236155	22.423623	1896	112.185270	22.394835	2907	112.173832	22.493684			
0886	112.236284	22.423404	1897	112.185383	22.394744	2908	112.174698	22.494121			
0887	112.236351	22.423271	1898	112.185476	22.394669	2909	112.176380	22.494969			
0888	112.236417	22.423129	1899	112.185584	22.394559	2910	112.177623	22.496274			
0889	112.236424	22.423063	1900	112.185681	22.394482	2911	112.182603	22.503076			
0890	112.236423	22.423027	1901	112.185761	22.394423	2912	112.184279	22.506646			
0891	112.236402	22.422967	1902	112.185805	22.394389	2913	112.184281	22.506650			

重点区二级分区		二级管控区	区县单元	新兴县	管控区编号		YS4453211770008	
序号	经度	纬度	序号	经度	纬度	序号	经度	纬度
0892	112.236376	22.422884	1903	112.185890	22.394356	2914	112.183499	22.508924
0893	112.236363	22.422794	1904	112.186006	22.394298	2915	112.183499	22.508925
0894	112.236368	22.422730	1905	112.186057	22.394275	2916	112.183517	22.511128
0895	112.236374	22.422668	1906	112.186103	22.394269	2917	112.183518	22.511137
0896	112.236398	22.422550	1907	112.186161	22.394266	2918	112.182623	22.511587
0897	112.236438	22.422439	1908	112.186236	22.394253	2919	112.180557	22.508043
0898	112.236451	22.422366	1909	112.186335	22.394222	2920	112.179583	22.506710
0899	112.236460	22.422272	1910	112.186386	22.394214	2921	112.178363	22.506230
0900	112.236462	22.422225	1911	112.186436	22.394213	2922	112.173834	22.503697
0901	112.236482	22.422195	1912	112.186472	22.394223	2923	112.173509	22.503515
0902	112.236530	22.422137	1913	112.186552	22.394251	2924	112.171913	22.502239
0903	112.236603	22.422055	1914	112.186640	22.394292	2925	112.169134	22.499035
0904	112.236706	22.421949	1915	112.186708	22.394344	2926	112.162872	22.495612
0905	112.236822	22.421827	1916	112.186805	22.394411	2927	112.143127	22.519287
0906	112.236887	22.421730	1917	112.186907	22.394475	2928	112.130493	22.538513
0907	112.236970	22.421609	1918	112.187002	22.394499	2929	112.115906	22.558289
0908	112.237012	22.421526	1919	112.187077	22.394507	2930	112.106873	22.570129
0909	112.237044	22.421451	1920	112.187174	22.394512	2931	112.095677	22.581502
0910	112.237078	22.421361	1921	112.187250	22.394508	2932	112.095669	22.581510
0911	112.237088	22.421249	1922	112.187291	22.394501	2933	112.097849	22.581746
0912	112.237091	22.421121	1923	112.187287	22.394458	2934	112.103050	22.583042
0913	112.237102	22.421044	1924	112.187277	22.394398	2935	112.107903	22.586899
0914	112.237115	22.421004	1925	112.187274	22.394352	2936	112.110131	22.591636
0915	112.237154	22.420950	1926	112.187275	22.394275	2937	112.110896	22.595304
0916	112.237206	22.420874	1927	112.187285	22.394180	2938	112.110897	22.595406
0917	112.237252	22.420805	1928	112.187304	22.394049	2939	112.110911	22.597183
0918	112.237272	22.420739	1929	112.187315	22.393960	2940	112.111802	22.598437
0919	112.237276	22.420662	1930	112.187320	22.393832	2941	112.113590	22.598425
0920	112.237273	22.420598	1931	112.187344	22.393723	2942	112.114393	22.598215
0921	112.237252	22.420504	1932	112.187361	22.393640	2943	112.115013	22.598052
0922	112.237202	22.420387	1933	112.187387	22.393553	2944	112.117781	22.596903
0923	112.237129	22.420210	1934	112.187423	22.393491	2945	112.118942	22.597860
0924	112.237093	22.420074	1935	112.187468	22.393449	2946	112.120981	22.601202
0925	112.237070	22.419990	1936	112.187558	22.393404	2947	112.121566	22.602161
0926	112.237042	22.419948	1937	112.187703	22.393350	2948	112.121568	22.602399
0927	112.236991	22.419897	1938	112.187854	22.393305	2949	112.121574	22.603057
0928	112.236908	22.419841	1939	112.187998	22.393281	2950	112.121580	22.603884
0929	112.236780	22.419742	1940	112.188031	22.393286	2951	112.121583	22.604174
0930	112.236673	22.419664	1941	112.188134	22.393259	2952	112.121583	22.604183
0931	112.236569	22.419585	1942	112.188244	22.393227	2953	112.120659	22.605408
0932	112.236456	22.419469	1943	112.188363	22.393204	2954	112.118495	22.605700

重点区二级分区		二级管控区	区县单元	新兴县	管控区编号		YS4453211770008	
序号	经度	纬度	序号	经度	纬度	序号	经度	纬度
0933	112.236406	22.419368	1944	112.188417	22.393193	2955	112.117670	22.606082
0934	112.236385	22.419253	1945	112.188520	22.393179	2956	112.116856	22.607378
0935	112.236400	22.419183	1946	112.188614	22.393174	2957	112.116854	22.607380
0936	112.236428	22.419133	1947	112.188703	22.393163	2958	112.117131	22.609081
0937	112.236448	22.419108	1948	112.188799	22.393147	2959	112.118312	22.611759
0938	112.236517	22.419060	1949	112.188899	22.393111	2960	112.118313	22.611759
0939	112.236602	22.419023	1950	112.188976	22.393046	2961	112.118226	22.616038
0940	112.236681	22.418995	1951	112.188987	22.393002	2962	112.118226	22.616046
0941	112.236780	22.418972	1952	112.188984	22.392943	2963	112.119081	22.623331
0942	112.236879	22.418961	1953	112.188965	22.392867	2964	112.119082	22.623339
0943	112.236985	22.418933	1954	112.188927	22.392797	2965	112.117446	22.626072
0944	112.237056	22.418910	1955	112.188865	22.392709	2966	112.117445	22.626074
0945	112.237134	22.418872	1956	112.188792	22.392650	2967	112.117747	22.627492
0946	112.237177	22.418828	1957	112.188698	22.392587	2968	112.118548	22.629508
0947	112.237222	22.418762	1958	112.188622	22.392540	2969	112.120091	22.631229
0948	112.237275	22.418685	1959	112.188565	22.392519	2970	112.122362	22.631860
0949	112.237329	22.418590	1960	112.188512	22.392491	2971	112.123867	22.632982
0950	112.237383	22.418493	1961	112.188461	22.392451	2972	112.124078	22.633291
0951	112.237440	22.418397	1962	112.188407	22.392395	2973	112.124810	22.634367
0952	112.237490	22.418336	1963	112.188361	22.392344	2974	112.125289	22.636102
0953	112.237531	22.418309	1964	112.188324	22.392282	2975	112.125864	22.637082
0954	112.237595	22.418282	1965	112.188257	22.392167	2976	112.126941	22.636987
0955	112.237692	22.418260	1966	112.188207	22.392083	2977	112.128779	22.636356
0956	112.237803	22.418209	1967	112.188158	22.391997	2978	112.129168	22.636222
0957	112.237913	22.418158	1968	112.188104	22.391917	2979	112.129178	22.636224
0958	112.238010	22.418104	1969	112.188067	22.391865	2980	112.129757	22.636026
0959	112.238120	22.418041	1970	112.188031	22.391840	2981	112.130878	22.636530
0960	112.238204	22.417976	1971	112.187910	22.391745	2982	112.130878	22.636530
0961	112.238214	22.417963	1972	112.187842	22.391678	2983	112.130889	22.636532
0962	112.238236	22.417933	1973	112.187742	22.391562	2984	112.133770	22.637830
0963	112.238219	22.417802	1974	112.187697	22.391467	2985	112.134282	22.639605
0964	112.238185	22.417596	1975	112.187646	22.391328	2986	112.134283	22.639608
0965	112.238179	22.417418	1976	112.187639	22.391214	2987	112.133981	22.642051
0966	112.238186	22.417275	1977	112.187655	22.391064	2988	112.133980	22.642056
0967	112.238190	22.417162	1978	112.187689	22.390898	2989	112.134363	22.644828
0968	112.238205	22.417061	1979	112.187735	22.390759	2990	112.134976	22.646908
0969	112.238232	22.416986	1980	112.187780	22.390652	2991	112.137401	22.647900
0970	112.238277	22.416872	1981	112.187868	22.390564	2992	112.137236	22.649014
0971	112.238354	22.416720	1982	112.187964	22.390492	2993	112.139383	22.649893
0972	112.238393	22.416627	1983	112.188031	22.390438	2994	112.140254	22.651021
0973	112.238428	22.416521	1984	112.188062	22.390382	2995	112.140818	22.651457

重点区二级分区		二级管控区	区县单元	新兴县	管控区编号		YS4453211770008	
序号	经度	纬度	序号	经度	纬度	序号	经度	纬度
0974	112.238440	22.416406	1985	112.188092	22.390334	2996	112.141501	22.650664
0975	112.238495	22.416232	1986	112.188108	22.390280	2997	112.155232	22.654777
0976	112.238594	22.416016	1987	112.188115	22.390214	2998	112.155818	22.655457
0977	112.238675	22.415869	1988	112.188101	22.390136	2999	112.164430	22.656901
0978	112.238760	22.415711	1989	112.188075	22.390079	3000	112.163818	22.658457
0979	112.238813	22.415597	1990	112.188059	22.390045	3001	112.165154	22.659121
0980	112.238851	22.415505	1991	112.188031	22.389977	3002	112.167818	22.659457
0981	112.238895	22.415420	1992	112.188000	22.389940	3003	112.168699	22.658081
0982	112.238920	22.415350	1993	112.187940	22.389892	3004	112.174575	22.659732
0983	112.238928	22.415319	1994	112.187838	22.389783	3005	112.173818	22.661457
0984	112.238932	22.415260	1995	112.187722	22.389631	3006	112.176314	22.662070
0985	112.238931	22.415160	1996	112.187608	22.389424	3007	112.180301	22.661176
0986	112.238931	22.415081	1997	112.187518	22.389240	3008	112.180816	22.664441
0987	112.238917	22.415019	1998	112.187481	22.389136	3009	112.181297	22.663353
0988	112.238893	22.414975	1999	112.187473	22.389065	3010	112.181763	22.662918
0989	112.238778	22.414829	2000	112.187493	22.389000	3011	112.182546	22.662200
0990	112.238711	22.414751	2001	112.187525	22.388949	3012	112.183283	22.661677
0991	112.238616	22.414647	2002	112.187621	22.388812	3013	112.183816	22.662229
0992	112.238555	22.414586	2003	112.187662	22.388724	3014	112.185016	22.662400
0993	112.238505	22.414525	2004	112.187677	22.388617	3015	112.186938	22.662039
0994	112.238478	22.414483	2005	112.187673	22.388512	3016	112.189546	22.659450
0995	112.238475	22.414452	2006	112.187657	22.388461	3017	112.190289	22.658765
0996	112.238482	22.414410	2007	112.187618	22.388389	3018	112.190384	22.657775
0997	112.238507	22.414355	2008	112.187569	22.388275	3019	112.190784	22.656366
0998	112.238551	22.414277	2009	112.187543	22.388211	3020	112.191545	22.654996
0999	112.238606	22.414206	2010	112.187537	22.388141	3021	112.191964	22.654805
1000	112.238682	22.414121	2011	112.187542	22.388106	3022	112.193201	22.654653
1001	112.238789	22.413990	2012	112.187583	22.388015	3023	112.194534	22.652826
1002	112.238888	22.413898	2013	112.187614	22.387940	3024	112.195600	22.651074
1003	112.238958	22.413820	2014	112.187638	22.387858	3025	112.197789	22.650161
1004	112.239003	22.413771	2015	112.187648	22.387744	3026	112.202249	22.654469
1005	112.239009	22.413741	2016	112.187650	22.387682	3027	112.204076	22.659037
1006	112.239009	22.413683	2017	112.187644	22.387577	3028	112.206946	22.662545
1007	112.238998	22.413564	2018	112.187634	22.387505	3029	112.208282	22.574859
1008	112.238994	22.413441	2019	112.187609	22.387430	3030	112.214163	22.574814
1009	112.238994	22.413369	2020	112.187590	22.387350	3031	112.217043	22.581609
1010	112.239003	22.413324	2021	112.187582	22.387232	3032	112.210527	22.581434
1011	112.239014	22.413275	2022	112.187591	22.387128			

附件 4-20 二级管控区 YS4453221770001 管控区拐点汇总表

重点区二级分区	二级管控区	区县单元	郁南县	管控区编号	YS4453221770001
---------	-------	------	-----	-------	-----------------

序号	经度	纬度	序号	经度	纬度	序号	经度	纬度
01	111.775537	22.923310	07	111.797148	22.946222	13	111.787625	22.933639
02	111.774285	22.922680	08	111.801861	22.949504	14	111.784049	22.932534
03	111.774244	22.922957	09	111.805449	22.950835	15	111.780256	22.929890
04	111.774963	22.927818	10	111.809290	22.952261	16	111.776873	22.926153
05	111.785729	22.936679	11	111.803939	22.945906			
06	111.789555	22.939196	12	111.800252	22.942588			

附件 4-21 二级管控区 YS4453221770002 管控区拐点汇总表

重点区二级分区		二级管控区	区县单元	郁南县	管控区编号		YS4453221770002	
序号	经度	纬度	序号	经度	纬度	序号	经度	纬度
01	111.813008	23.001889	20	111.828818	22.996457	39	111.798884	22.978670
02	111.816818	23.000457	21	111.830818	22.996457	40	111.799901	22.980283
03	111.817223	23.001702	22	111.831219	22.994185	41	111.801880	22.981772
04	111.820008	23.001121	23	111.831578	22.994870	42	111.801580	22.983238
05	111.818668	22.999831	24	111.833137	22.991444	43	111.802767	22.984837
06	111.820573	22.999212	25	111.836759	22.980335	44	111.804732	22.988218
07	111.822818	22.998457	26	111.838972	22.973548	45	111.806331	22.989680
08	111.822818	22.999457	27	111.836618	22.972035	46	111.806879	22.991507
09	111.824416	23.000251	28	111.828966	22.967120	47	111.808889	22.992147
10	111.825363	22.998380	29	111.812761	22.953980	48	111.809894	22.993289
11	111.826154	23.001121	30	111.811155	22.955567	49	111.809438	22.994751
12	111.826699	23.001397	31	111.808371	22.955581	50	111.809529	22.997218
13	111.826839	23.001294	32	111.805685	22.956758	51	111.807573	22.996702
14	111.827337	22.999672	33	111.804102	22.956302	52	111.807818	22.998457
15	111.828529	23.000049	34	111.801455	22.959668	53	111.808818	22.998457
16	111.829572	22.999281	35	111.801489	22.965406	54	111.808818	22.999457
17	111.829703	22.998992	36	111.803118	22.973011	55	111.810154	23.000121
18	111.828301	22.998937	37	111.802157	22.976183	56	111.811818	23.000457
19	111.827430	22.996569	38	111.797916	22.976205			

附件 4-22 二级管控区 YS4453221770003 管控区拐点汇总表

重点区二级分区		二级管控区	区县单元	郁南县	管控区编号		YS4453221770003	
序号	经度	纬度	序号	经度	纬度	序号	经度	纬度
01	111.571818	22.957457	31	111.616844	22.928381	61	111.570383	22.892021
02	111.574525	22.954842	32	111.626910	22.934117	62	111.568254	22.894893
03	111.576318	22.957081	33	111.633048	22.934369	63	111.565447	22.899586
04	111.577975	22.955012	34	111.634620	22.929062	64	111.561068	22.905493
05	111.583387	22.955904	35	111.629235	22.928920	65	111.559818	22.906457
06	111.583232	22.957154	36	111.626584	22.924689	66	111.558810	22.908449
07	111.585318	22.956895	37	111.626282	22.921875	67	111.555830	22.909957
08	111.586368	22.957025	38	111.634094	22.919678	68	111.557613	22.910859
09	111.587399	22.954578	39	111.636125	22.918022	69	111.556047	22.914008
10	111.596374	22.952012	40	111.636351	22.916962	70	111.562589	22.920906

重点区二级分区		二级管控区	区县单元	郁南县	管控区编号		YS4453221770003	
序号	经度	纬度	序号	经度	纬度	序号	经度	纬度
11	111.596818	22.951457	41	111.635202	22.909406	71	111.560498	22.925113
12	111.595531	22.950307	42	111.635348	22.906957	72	111.559818	22.925457
13	111.606810	22.940586	43	111.635287	22.905932	73	111.559818	22.927457
14	111.608290	22.938929	44	111.636346	22.904985	74	111.558818	22.927457
15	111.609346	22.937985	45	111.636818	22.904457	75	111.558355	22.929994
16	111.610531	22.936659	46	111.635245	22.904030	76	111.557275	22.930925
17	111.615381	22.942087	47	111.634049	22.901021	77	111.558161	22.941944
18	111.623828	22.949454	48	111.634363	22.899195	78	111.559818	22.946457
19	111.629277	22.941653	49	111.632420	22.897716	79	111.561213	22.947457
20	111.627631	22.940950	50	111.628391	22.894648	80	111.559236	22.948875
21	111.627625	22.941040	51	111.622401	22.894671	81	111.558818	22.949457
22	111.625427	22.940125	52	111.619875	22.894681	82	111.559410	22.949865
23	111.625366	22.939979	53	111.613098	22.892994	83	111.563168	22.950708
24	111.621858	22.937566	54	111.613098	22.893066	84	111.565274	22.952079
25	111.620129	22.937372	55	111.606750	22.895264	85	111.566318	22.951845
26	111.620083	22.937367	56	111.597046	22.895508	86	111.568185	22.952263
27	111.614837	22.936780	57	111.586954	22.895508	87	111.569227	22.955049
28	111.613061	22.931825	58	111.586913	22.895508	88	111.570818	22.957457
29	111.614589	22.930434	59	111.586731	22.895508			
30	111.614613	22.930412	60	111.572329	22.888437			

附件 4-23 二级管控区 YS4453811770001 管控区拐点汇总表

重点区二级分区		二级管控区	区县单元	罗定市	管控区编号		YS4453811770001	
序号	经度	纬度	序号	经度	纬度	序号	经度	纬度
0001	111.777054	22.784537	1195	111.865742	22.700597	2389	111.805959	22.658381
0002	111.779598	22.784525	1196	111.865474	22.700554	2390	111.806009	22.658324
0003	111.782490	22.786037	1197	111.865305	22.700494	2391	111.806068	22.658244
0004	111.784621	22.787303	1198	111.865144	22.700412	2392	111.806125	22.658168
0005	111.784759	22.787123	1199	111.864905	22.700298	2393	111.806157	22.658116
0006	111.784907	22.786921	1200	111.864548	22.700146	2394	111.806167	22.658089
0007	111.785031	22.786729	1201	111.864178	22.699963	2395	111.806171	22.658048
0008	111.785170	22.786507	1202	111.863924	22.699839	2396	111.806168	22.657999
0009	111.785279	22.786361	1203	111.863638	22.699741	2397	111.806153	22.657949
0010	111.785435	22.786177	1204	111.863439	22.699687	2398	111.806125	22.657891
0011	111.785583	22.785992	1205	111.863176	22.699645	2399	111.806093	22.657844
0012	111.785766	22.785764	1206	111.862903	22.699594	2400	111.806035	22.657787
0013	111.786019	22.785441	1207	111.862717	22.699557	2401	111.805959	22.657733
0014	111.786166	22.785227	1208	111.862465	22.699471	2402	111.805902	22.657692
0015	111.786275	22.785074	1209	111.862135	22.699374	2403	111.805837	22.657657
0016	111.786336	22.784955	1210	111.861854	22.699265	2404	111.805747	22.657603
0017	111.786397	22.784781	1211	111.861542	22.699154	2405	111.805670	22.657555

重点区二级分区		二级管控区	区县单元	罗定市	管控区编号		YS4453811770001	
序号	经度	纬度	序号	经度	纬度	序号	经度	纬度
0018	111.786438	22.784664	1212	111.861354	22.699112	2406	111.805607	22.657515
0019	111.786467	22.784607	1213	111.861237	22.699083	2407	111.805529	22.657465
0020	111.786508	22.784559	1214	111.861166	22.699058	2408	111.805416	22.657397
0021	111.786722	22.784436	1215	111.861098	22.699018	2409	111.805323	22.657340
0022	111.787046	22.784270	1216	111.860932	22.698905	2410	111.805254	22.657295
0023	111.787190	22.784217	1217	111.860717	22.698785	2411	111.805198	22.657265
0024	111.787348	22.784184	1218	111.860484	22.698653	2412	111.805092	22.657220
0025	111.787553	22.784175	1219	111.860321	22.698558	2413	111.805028	22.657202
0026	111.787714	22.784170	1220	111.860083	22.698394	2414	111.804940	22.657180
0027	111.787741	22.784161	1221	111.859798	22.698185	2415	111.804870	22.657166
0028	111.787746	22.784148	1222	111.859570	22.698015	2416	111.804782	22.657156
0029	111.787748	22.784106	1223	111.859524	22.697979	2417	111.804742	22.657146
0030	111.787758	22.784038	1224	111.859449	22.697943	2418	111.804687	22.657138
0031	111.787791	22.783974	1225	111.859374	22.697918	2419	111.804651	22.657130
0032	111.787867	22.783912	1226	111.859271	22.697902	2420	111.804599	22.657110
0033	111.788011	22.783827	1227	111.859225	22.697879	2421	111.804544	22.657077
0034	111.788117	22.783775	1228	111.859032	22.697765	2422	111.804493	22.657039
0035	111.788290	22.783709	1229	111.858885	22.697694	2423	111.804442	22.656983
0036	111.788527	22.783635	1230	111.858837	22.697654	2424	111.804376	22.656903
0037	111.788697	22.783611	1231	111.858774	22.697588	2425	111.804320	22.656829
0038	111.788861	22.783604	1232	111.858680	22.697457	2426	111.804237	22.656716
0039	111.788932	22.783584	1233	111.858546	22.697299	2427	111.804144	22.656607
0040	111.789041	22.783550	1234	111.858463	22.697206	2428	111.804089	22.656530
0041	111.789177	22.783501	1235	111.858372	22.697147	2429	111.804035	22.656464
0042	111.789277	22.783479	1236	111.858250	22.697101	2430	111.803983	22.656381
0043	111.789364	22.783479	1237	111.858019	22.697050	2431	111.803951	22.656333
0044	111.789480	22.783505	1238	111.857689	22.696974	2432	111.803925	22.656289
0045	111.789577	22.783539	1239	111.857502	22.696959	2433	111.803909	22.656256
0046	111.789643	22.783538	1240	111.857401	22.696958	2434	111.803900	22.656224
0047	111.789705	22.783528	1241	111.857243	22.696933	2435	111.803882	22.656151
0048	111.789751	22.783500	1242	111.857032	22.696899	2436	111.803874	22.656106
0049	111.789765	22.783459	1243	111.856787	22.696867	2437	111.803857	22.656032
0050	111.789766	22.783343	1244	111.856712	22.696842	2438	111.803842	22.655942
0051	111.789756	22.783071	1245	111.856570	22.696777	2439	111.803842	22.655884
0052	111.789754	22.782851	1246	111.856368	22.696712	2440	111.803843	22.655799
0053	111.789772	22.782558	1247	111.856208	22.696666	2441	111.803856	22.655729
0054	111.789798	22.782422	1248	111.856102	22.696621	2442	111.803855	22.655669
0055	111.789790	22.782367	1249	111.856057	22.696612	2443	111.803848	22.655620
0056	111.789739	22.782314	1250	111.855991	22.696619	2444	111.803822	22.655538
0057	111.789578	22.782143	1251	111.855913	22.696634	2445	111.803799	22.655468
0058	111.789406	22.781928	1252	111.855874	22.696636	2446	111.803776	22.655412

重点区二级分区		二级管控区	区县单元	罗定市	管控区编号		YS4453811770001	
序号	经度	纬度	序号	经度	纬度	序号	经度	纬度
0059	111.789285	22.781762	1253	111.855828	22.696626	2447	111.803735	22.655337
0060	111.789239	22.781657	1254	111.855738	22.696582	2448	111.803669	22.655257
0061	111.789199	22.781498	1255	111.855677	22.696544	2449	111.803603	22.655171
0062	111.789189	22.781264	1256	111.855638	22.696504	2450	111.803531	22.655090
0063	111.789179	22.781138	1257	111.855612	22.696458	2451	111.803450	22.654998
0064	111.789174	22.781089	1258	111.855600	22.696332	2452	111.803401	22.654941
0065	111.789165	22.781078	1259	111.855571	22.696025	2453	111.803344	22.654873
0066	111.789140	22.781078	1260	111.855552	22.695915	2454	111.803289	22.654799
0067	111.789026	22.781134	1261	111.855510	22.695860	2455	111.803225	22.654728
0068	111.788804	22.781241	1262	111.855439	22.695797	2456	111.803148	22.654627
0069	111.788526	22.781378	1263	111.855331	22.695744	2457	111.803066	22.654525
0070	111.788320	22.781483	1264	111.855226	22.695705	2458	111.802987	22.654432
0071	111.788277	22.781498	1265	111.855041	22.695694	2459	111.802917	22.654369
0072	111.788229	22.781505	1266	111.854697	22.695688	2460	111.802878	22.654334
0073	111.788190	22.781496	1267	111.854513	22.695685	2461	111.802843	22.654312
0074	111.788131	22.781456	1268	111.854240	22.695650	2462	111.802810	22.654286
0075	111.788046	22.781370	1269	111.854051	22.695649	2463	111.802770	22.654256
0076	111.787960	22.781262	1270	111.853871	22.695647	2464	111.802743	22.654231
0077	111.787886	22.781144	1271	111.853784	22.695631	2465	111.802704	22.654175
0078	111.787808	22.780998	1272	111.853704	22.695605	2466	111.802669	22.654115
0079	111.787729	22.780847	1273	111.853633	22.695573	2467	111.802653	22.654077
0080	111.787671	22.780703	1274	111.853551	22.695521	2468	111.802634	22.654012
0081	111.787631	22.780534	1275	111.853470	22.695456	2469	111.802614	22.653941
0082	111.787598	22.780343	1276	111.853374	22.695377	2470	111.802595	22.653859
0083	111.787542	22.780053	1277	111.853224	22.695258	2471	111.802577	22.653781
0084	111.787497	22.779847	1278	111.853084	22.695168	2472	111.802552	22.653673
0085	111.787445	22.779633	1279	111.852943	22.695073	2473	111.802539	22.653608
0086	111.787398	22.779406	1280	111.852751	22.694956	2474	111.802524	22.653512
0087	111.787354	22.779248	1281	111.852592	22.694856	2475	111.802520	22.653410
0088	111.787305	22.779118	1282	111.852437	22.694756	2476	111.802516	22.653311
0089	111.787261	22.779027	1283	111.852232	22.694607	2477	111.802518	22.653194
0090	111.787236	22.778996	1284	111.852016	22.694467	2478	111.802528	22.652971
0091	111.787199	22.778987	1285	111.851765	22.694293	2479	111.802532	22.652913
0092	111.787084	22.779001	1286	111.851488	22.694059	2480	111.802539	22.652872
0093	111.786884	22.779034	1287	111.851216	22.693855	2481	111.802553	22.652827
0094	111.786589	22.779098	1288	111.850889	22.693606	2482	111.802585	22.652751
0095	111.786379	22.779157	1289	111.850779	22.693500	2483	111.802622	22.652667
0096	111.786239	22.779219	1290	111.850622	22.693300	2484	111.802676	22.652572
0097	111.786130	22.779284	1291	111.850516	22.693179	2485	111.802730	22.652489
0098	111.786080	22.779334	1292	111.850392	22.693083	2486	111.802822	22.652367
0099	111.786055	22.779387	1293	111.850196	22.692933	2487	111.802877	22.652271

重点区二级分区		二级管控区	区县单元	罗定市	管控区编号		YS4453811770001	
序号	经度	纬度	序号	经度	纬度	序号	经度	纬度
0100	111.786044	22.779483	1294	111.849995	22.692794	2488	111.802907	22.652213
0101	111.786056	22.779610	1295	111.849740	22.692632	2489	111.802923	22.652167
0102	111.786071	22.779712	1296	111.849428	22.692423	2490	111.802971	22.652086
0103	111.786094	22.779791	1297	111.849246	22.692289	2491	111.803008	22.652021
0104	111.786147	22.779890	1298	111.849092	22.692162	2492	111.803067	22.651948
0105	111.786242	22.780026	1299	111.848911	22.692008	2493	111.803142	22.651869
0106	111.786254	22.780076	1300	111.848782	22.691901	2494	111.803181	22.651832
0107	111.786250	22.780161	1301	111.848635	22.691802	2495	111.803245	22.651765
0108	111.786220	22.780289	1302	111.848417	22.691693	2496	111.803304	22.651698
0109	111.786155	22.780424	1303	111.848151	22.691588	2497	111.803329	22.651666
0110	111.786006	22.780716	1304	111.847909	22.691507	2498	111.803376	22.651605
0111	111.785949	22.780856	1305	111.847725	22.691463	2499	111.803421	22.651546
0112	111.785920	22.780964	1306	111.847567	22.691449	2500	111.803465	22.651496
0113	111.785900	22.781026	1307	111.847393	22.691452	2501	111.803504	22.651448
0114	111.785877	22.781054	1308	111.847199	22.691468	2502	111.803520	22.651416
0115	111.785831	22.781077	1309	111.847005	22.691501	2503	111.803531	22.651384
0116	111.785694	22.781089	1310	111.846830	22.691546	2504	111.803534	22.651320
0117	111.785520	22.781100	1311	111.846711	22.691589	2505	111.803518	22.651229
0118	111.785303	22.781108	1312	111.846481	22.691715	2506	111.803494	22.651159
0119	111.785161	22.781098	1313	111.846335	22.691824	2507	111.803452	22.651080
0120	111.785083	22.781068	1314	111.846094	22.691983	2508	111.803413	22.650995
0121	111.784962	22.781001	1315	111.845918	22.692071	2509	111.803372	22.650918
0122	111.784814	22.780907	1316	111.845818	22.692106	2510	111.803329	22.650863
0123	111.784576	22.780761	1317	111.845736	22.692120	2511	111.803241	22.650741
0124	111.784296	22.780604	1318	111.845680	22.692121	2512	111.803179	22.650655
0125	111.784048	22.780501	1319	111.845635	22.692111	2513	111.803112	22.650565
0126	111.783784	22.780392	1320	111.845602	22.692081	2514	111.803051	22.650498
0127	111.783654	22.780348	1321	111.845458	22.691893	2515	111.803013	22.650453
0128	111.783505	22.780323	1322	111.845248	22.691652	2516	111.802982	22.650408
0129	111.783308	22.780301	1323	111.845043	22.691441	2517	111.802934	22.650342
0130	111.783194	22.780305	1324	111.844882	22.691285	2518	111.802878	22.650263
0131	111.783105	22.780327	1325	111.844811	22.691250	2519	111.802823	22.650183
0132	111.783029	22.780368	1326	111.844747	22.691218	2520	111.802779	22.650113
0133	111.782881	22.780489	1327	111.844651	22.691149	2521	111.802750	22.650062
0134	111.782788	22.780615	1328	111.844494	22.691026	2522	111.802708	22.650003
0135	111.782732	22.780694	1329	111.844367	22.690898	2523	111.802667	22.649958
0136	111.782670	22.780741	1330	111.844212	22.690726	2524	111.802632	22.649922
0137	111.782599	22.780781	1331	111.844066	22.690568	2525	111.802567	22.649867
0138	111.782521	22.780814	1332	111.843981	22.690467	2526	111.802500	22.649812
0139	111.782407	22.780831	1333	111.843918	22.690404	2527	111.802445	22.649772
0140	111.782277	22.780821	1334	111.843822	22.690336	2528	111.802397	22.649742

重点区二级分区		二级管控区		罗定市		YS4453811770001		
序号	经度	纬度	区县单元	罗定市	管控区编号		经度	纬度
			序号	经度	纬度	序号	经度	纬度
0141	111.782139	22.780775	1335	111.843700	22.690237	2529	111.802334	22.649699
0142	111.781988	22.780708	1336	111.843625	22.690174	2530	111.802260	22.649658
0143	111.781825	22.780607	1337	111.843571	22.690058	2531	111.802166	22.649612
0144	111.781563	22.780437	1338	111.843536	22.689943	2532	111.802103	22.649584
0145	111.781335	22.780289	1339	111.843518	22.689856	2533	111.801998	22.649540
0146	111.780954	22.780022	1340	111.843524	22.689765	2534	111.801919	22.649506
0147	111.780649	22.779832	1341	111.843583	22.689645	2535	111.801840	22.649471
0148	111.780357	22.779662	1342	111.843664	22.689489	2536	111.801768	22.649439
0149	111.780011	22.779481	1343	111.843761	22.689269	2537	111.801718	22.649414
0150	111.779795	22.779368	1344	111.843801	22.689157	2538	111.801666	22.649385
0151	111.779621	22.779250	1345	111.843801	22.689108	2539	111.801634	22.649366
0152	111.779265	22.779045	1346	111.843782	22.689063	2540	111.801598	22.649346
0153	111.778914	22.778841	1347	111.843741	22.689010	2541	111.801566	22.649321
0154	111.778595	22.778656	1348	111.843661	22.688958	2542	111.801521	22.649279
0155	111.778381	22.778515	1349	111.843484	22.688906	2543	111.801478	22.649237
0156	111.778159	22.778364	1350	111.843239	22.688852	2544	111.801445	22.649199
0157	111.777830	22.778162	1351	111.842954	22.688798	2545	111.801426	22.649169
0158	111.777495	22.777953	1352	111.842734	22.688776	2546	111.801416	22.649130
0159	111.777109	22.777743	1353	111.842505	22.688760	2547	111.801405	22.649070
0160	111.776717	22.777564	1354	111.842196	22.688735	2548	111.801394	22.649002
0161	111.776348	22.777392	1355	111.841759	22.688743	2549	111.801382	22.648897
0162	111.775976	22.777218	1356	111.841490	22.688749	2550	111.801381	22.648885
0163	111.775522	22.777008	1357	111.841309	22.688734	2551	111.801378	22.648833
0164	111.775343	22.776917	1358	111.841096	22.688706	2552	111.801375	22.648748
0165	111.775261	22.776863	1359	111.840996	22.688669	2553	111.801380	22.648705
0166	111.775168	22.776780	1360	111.840947	22.688629	2554	111.801396	22.648660
0167	111.775097	22.776690	1361	111.840890	22.688551	2555	111.801413	22.648622
0168	111.775007	22.776523	1362	111.840871	22.688472	2556	111.801451	22.648577
0169	111.774928	22.776376	1363	111.840877	22.688306	2557	111.801533	22.648505
0170	111.774824	22.776164	1364	111.840907	22.688033	2558	111.801618	22.648462
0171	111.774755	22.776078	1365	111.840942	22.687769	2559	111.801689	22.648428
0172	111.774682	22.776009	1366	111.840961	22.687527	2560	111.801750	22.648407
0173	111.774612	22.775911	1367	111.840964	22.687309	2561	111.801798	22.648397
0174	111.774554	22.775831	1368	111.840952	22.687192	2562	111.801860	22.648382
0175	111.774513	22.775747	1369	111.840922	22.687029	2563	111.801913	22.648358
0176	111.774500	22.775626	1370	111.840886	22.686815	2564	111.801954	22.648334
0177	111.774494	22.775509	1371	111.840871	22.686607	2565	111.802000	22.648297
0178	111.774502	22.775390	1372	111.840879	22.686406	2566	111.802062	22.648232
0179	111.774519	22.775297	1373	111.840882	22.686246	2567	111.802141	22.648114
0180	111.774558	22.775244	1374	111.840904	22.686161	2568	111.802195	22.648032
0181	111.774602	22.775215	1375	111.840941	22.686089	2569	111.802246	22.647924

重点区二级分区		二级管控区	区县单元	罗定市	管控区编号		YS4453811770001	
序号	经度	纬度	序号	经度	纬度	序号	经度	纬度
0182	111.774713	22.775200	1376	111.841079	22.685919	2570	111.802278	22.647848
0183	111.774990	22.775161	1377	111.841113	22.685854	2571	111.802294	22.647785
0184	111.775262	22.775119	1378	111.841146	22.685742	2572	111.802332	22.647653
0185	111.775456	22.775112	1379	111.841148	22.685617	2573	111.802345	22.647570
0186	111.775724	22.775100	1380	111.841134	22.685501	2574	111.802366	22.647460
0187	111.775919	22.775101	1381	111.841104	22.685399	2575	111.802375	22.647395
0188	111.775996	22.775099	1382	111.841050	22.685312	2576	111.802378	22.647368
0189	111.776030	22.775090	1383	111.840772	22.685008	2577	111.802387	22.647345
0190	111.776062	22.775064	1384	111.840562	22.684763	2578	111.802406	22.647313
0191	111.776082	22.774954	1385	111.840406	22.684588	2579	111.802443	22.647280
0192	111.776115	22.774589	1386	111.840333	22.684512	2580	111.802541	22.647211
0193	111.776143	22.774294	1387	111.840267	22.684427	2581	111.802603	22.647159
0194	111.776127	22.774032	1388	111.840228	22.684356	2582	111.802684	22.647100
0195	111.776092	22.773693	1389	111.840188	22.684248	2583	111.802787	22.647008
0196	111.776075	22.773564	1390	111.840165	22.684148	2584	111.802841	22.646950
0197	111.776081	22.773437	1391	111.840146	22.683995	2585	111.802925	22.646880
0198	111.776102	22.773224	1392	111.840129	22.683793	2586	111.802996	22.646827
0199	111.776155	22.772862	1393	111.840116	22.683543	2587	111.803080	22.646769
0200	111.776223	22.772668	1394	111.840129	22.683352	2588	111.803174	22.646701
0201	111.776295	22.772532	1395	111.840162	22.683110	2589	111.803251	22.646643
0202	111.776415	22.772370	1396	111.840208	22.682870	2590	111.803389	22.646542
0203	111.776630	22.772212	1397	111.840213	22.682850	2591	111.803428	22.646513
0204	111.776910	22.772050	1398	111.840255	22.682681	2592	111.803478	22.646473
0205	111.777168	22.771931	1399	111.840239	22.682675	2593	111.803578	22.646405
0206	111.777280	22.771861	1400	111.840171	22.682642	2594	111.803637	22.646368
0207	111.777375	22.771756	1401	111.840067	22.682594	2595	111.803731	22.646311
0208	111.777474	22.771567	1402	111.839979	22.682548	2596	111.803818	22.646259
0209	111.777504	22.771429	1403	111.839868	22.682487	2597	111.803938	22.646191
0210	111.777503	22.771311	1404	111.839764	22.682422	2598	111.804013	22.646151
0211	111.777486	22.771226	1405	111.839692	22.682372	2599	111.804125	22.646099
0212	111.777408	22.771069	1406	111.839565	22.682306	2600	111.804209	22.646063
0213	111.777311	22.770879	1407	111.839466	22.682258	2601	111.804284	22.646032
0214	111.777296	22.770813	1408	111.839343	22.682214	2602	111.804371	22.645996
0215	111.777299	22.770741	1409	111.839250	22.682173	2603	111.804413	22.645981
0216	111.777353	22.770537	1410	111.839125	22.682102	2604	111.804485	22.645956
0217	111.777451	22.770237	1411	111.839085	22.682084	2605	111.804543	22.645939
0218	111.777537	22.770000	1412	111.839053	22.682079	2606	111.804595	22.645927
0219	111.777602	22.769812	1413	111.838973	22.682079	2607	111.804667	22.645918
0220	111.777651	22.769682	1414	111.838873	22.682079	2608	111.804747	22.645912
0221	111.777651	22.769659	1415	111.838801	22.682080	2609	111.804892	22.645911
0222	111.777647	22.769636	1416	111.838741	22.682075	2610	111.804977	22.645913

重点区二级分区		二级管控区	区县单元	罗定市	管控区编号		YS4453811770001	
序号	经度	纬度	序号	经度	纬度	序号	经度	纬度
0223	111.777619	22.769610	1417	111.838684	22.682063	2611	111.805077	22.645921
0224	111.777443	22.769537	1418	111.838569	22.682041	2612	111.805173	22.645932
0225	111.777188	22.769437	1419	111.838459	22.682030	2613	111.805270	22.645947
0226	111.777083	22.769386	1420	111.838327	22.682011	2614	111.805348	22.645954
0227	111.777053	22.769365	1421	111.838202	22.682003	2615	111.805462	22.645964
0228	111.777039	22.769340	1422	111.838102	22.682004	2616	111.805549	22.645979
0229	111.777034	22.769301	1423	111.838032	22.682007	2617	111.805616	22.645998
0230	111.777060	22.769163	1424	111.837956	22.682025	2618	111.805705	22.646032
0231	111.777074	22.769025	1425	111.837872	22.682050	2619	111.805827	22.646079
0232	111.777069	22.768918	1426	111.837750	22.682064	2620	111.805863	22.646093
0233	111.777047	22.768786	1427	111.837586	22.682068	2621	111.805895	22.646093
0234	111.776992	22.768627	1428	111.837486	22.682068	2622	111.805923	22.646081
0235	111.776959	22.768528	1429	111.837396	22.682071	2623	111.805947	22.646054
0236	111.776954	22.768445	1430	111.837261	22.682090	2624	111.805957	22.646021
0237	111.776969	22.768343	1431	111.837142	22.682086	2625	111.805961	22.645943
0238	111.776987	22.768262	1432	111.837040	22.682084	2626	111.805950	22.645824
0239	111.777012	22.768216	1433	111.836950	22.682088	2627	111.805921	22.645627
0240	111.777062	22.768171	1434	111.836886	22.682096	2628	111.805893	22.645426
0241	111.777133	22.768147	1435	111.836858	22.682107	2629	111.805871	22.645310
0242	111.777234	22.768146	1436	111.836795	22.682133	2630	111.805854	22.645160
0243	111.777492	22.768168	1437	111.836722	22.682166	2631	111.805847	22.645040
0244	111.777818	22.768197	1438	111.836660	22.682205	2632	111.805831	22.644913
0245	111.777993	22.768211	1439	111.836595	22.682243	2633	111.805814	22.644758
0246	111.778074	22.768234	1440	111.836539	22.682280	2634	111.805792	22.644638
0247	111.778160	22.768271	1441	111.836468	22.682319	2635	111.805780	22.644552
0248	111.778245	22.768290	1442	111.836365	22.682373	2636	111.805775	22.644469
0249	111.778312	22.768288	1443	111.836280	22.682421	2637	111.805769	22.644384
0250	111.778408	22.768259	1444	111.836189	22.682473	2638	111.805764	22.644288
0251	111.778470	22.768219	1445	111.836131	22.682506	2639	111.805765	22.644205
0252	111.778508	22.768174	1446	111.836057	22.682556	2640	111.805773	22.644147
0253	111.778521	22.768113	1447	111.836030	22.682582	2641	111.805787	22.644069
0254	111.778534	22.767886	1448	111.836025	22.682623	2642	111.805798	22.643965
0255	111.778560	22.767644	1449	111.836021	22.682741	2643	111.805816	22.643865
0256	111.778605	22.767467	1450	111.836025	22.682951	2644	111.805837	22.643790
0257	111.778645	22.767323	1451	111.836022	22.683176	2645	111.805858	22.643717
0258	111.778726	22.767127	1452	111.836019	22.683351	2646	111.805889	22.643623
0259	111.778826	22.766938	1453	111.836023	22.683478	2647	111.805909	22.643542
0260	111.778946	22.766728	1454	111.836023	22.683559	2648	111.805930	22.643483
0261	111.779093	22.766506	1455	111.836021	22.683651	2649	111.805966	22.643420
0262	111.779291	22.766244	1456	111.836003	22.683733	2650	111.806010	22.643342
0263	111.779400	22.766146	1457	111.835975	22.683818	2651	111.806030	22.643281

重点区二级分区		二级管控区		罗定市		YS4453811770001		
序号	经度	纬度	序号	经度	纬度	序号	经度	纬度
0264	111.779492	22.766080	1458	111.835950	22.683880	2652	111.806064	22.643212
0265	111.779581	22.766041	1459	111.835911	22.683959	2653	111.806095	22.643146
0266	111.779672	22.766023	1460	111.835878	22.684019	2654	111.806116	22.643061
0267	111.779752	22.766028	1461	111.835826	22.684102	2655	111.806143	22.642961
0268	111.779905	22.766053	1462	111.835780	22.684168	2656	111.806185	22.642815
0269	111.780102	22.766093	1463	111.835737	22.684230	2657	111.806219	22.642700
0270	111.780329	22.766137	1464	111.835725	22.684270	2658	111.806248	22.642615
0271	111.780460	22.766145	1465	111.835717	22.684317	2659	111.806290	22.642493
0272	111.780615	22.766145	1466	111.835720	22.684390	2660	111.806319	22.642412
0273	111.780676	22.766127	1467	111.835714	22.684457	2661	111.806346	22.642347
0274	111.780736	22.766089	1468	111.835704	22.684507	2662	111.806367	22.642296
0275	111.780783	22.766031	1469	111.835688	22.684544	2663	111.806409	22.642195
0276	111.780874	22.765846	1470	111.835662	22.684599	2664	111.806431	22.642124
0277	111.780999	22.765627	1471	111.835650	22.684652	2665	111.806451	22.642047
0278	111.781135	22.765405	1472	111.835643	22.684706	2666	111.806486	22.641951
0279	111.781329	22.765093	1473	111.835642	22.684767	2667	111.806514	22.641860
0280	111.781459	22.764893	1474	111.835643	22.684806	2668	111.806542	22.641771
0281	111.781595	22.764708	1475	111.835649	22.684833	2669	111.806572	22.641697
0282	111.781736	22.764556	1476	111.835655	22.684843	2670	111.806616	22.641577
0283	111.781968	22.764343	1477	111.835685	22.684898	2671	111.806651	22.641504
0284	111.782153	22.764181	1478	111.835714	22.684945	2672	111.806714	22.641404
0285	111.782364	22.763995	1479	111.835747	22.685007	2673	111.806769	22.641316
0286	111.782501	22.763867	1480	111.835769	22.685064	2674	111.806819	22.641244
0287	111.782535	22.763850	1481	111.835784	22.685122	2675	111.806882	22.641180
0288	111.782555	22.763848	1482	111.835799	22.685205	2676	111.806971	22.641095
0289	111.782579	22.763846	1483	111.835811	22.685267	2677	111.807014	22.641069
0290	111.782663	22.763852	1484	111.835820	22.685320	2678	111.807081	22.641031
0291	111.782732	22.763889	1485	111.835830	22.685395	2679	111.807162	22.640986
0292	111.782973	22.764084	1486	111.835835	22.685435	2680	111.807245	22.640949
0293	111.783249	22.764300	1487	111.835849	22.685513	2681	111.807353	22.640901
0294	111.783448	22.764416	1488	111.835862	22.685562	2682	111.807436	22.640864
0295	111.783506	22.764435	1489	111.835883	22.685643	2683	111.807543	22.640831
0296	111.783556	22.764430	1490	111.835906	22.685749	2684	111.807603	22.640810
0297	111.783574	22.764411	1491	111.835918	22.685826	2685	111.807668	22.640793
0298	111.783715	22.764175	1492	111.835931	22.685889	2686	111.807736	22.640769
0299	111.783844	22.763965	1493	111.835953	22.685998	2687	111.807825	22.640724
0300	111.783992	22.763771	1494	111.835970	22.686052	2688	111.807935	22.640668
0301	111.784091	22.763658	1495	111.835992	22.686134	2689	111.808015	22.640622
0302	111.784173	22.763589	1496	111.836014	22.686212	2690	111.808128	22.640561
0303	111.784278	22.763527	1497	111.836036	22.686305	2691	111.808264	22.640477
0304	111.784445	22.763469	1498	111.836044	22.686361	2692	111.808356	22.640411

重点区二级分区		二级管控区	区县单元	罗定市	管控区编号		YS4453811770001	
序号	经度	纬度	序号	经度	纬度	序号	经度	纬度
0305	111.784660	22.763394	1499	111.836053	22.686409	2693	111.808438	22.640347
0306	111.784833	22.763334	1500	111.836064	22.686451	2694	111.808526	22.640274
0307	111.784943	22.763274	1501	111.836084	22.686521	2695	111.808627	22.640176
0308	111.785055	22.763193	1502	111.836114	22.686585	2696	111.808708	22.640100
0309	111.785157	22.763074	1503	111.836144	22.686637	2697	111.808797	22.640023
0310	111.785267	22.762888	1504	111.836189	22.686715	2698	111.808853	22.639981
0311	111.785349	22.762710	1505	111.836232	22.686786	2699	111.808933	22.639925
0312	111.785378	22.762604	1506	111.836281	22.686864	2700	111.809028	22.639869
0313	111.785396	22.762485	1507	111.836309	22.686924	2701	111.809121	22.639806
0314	111.785388	22.762328	1508	111.836335	22.686969	2702	111.809217	22.639738
0315	111.785341	22.762135	1509	111.836348	22.687015	2703	111.809257	22.639705
0316	111.785297	22.762012	1510	111.836366	22.687119	2704	111.809326	22.639652
0317	111.785267	22.761891	1511	111.836381	22.687174	2705	111.809404	22.639592
0318	111.785254	22.761768	1512	111.836408	22.687233	2706	111.809495	22.639530
0319	111.785260	22.761624	1513	111.836439	22.687343	2707	111.809544	22.639495
0320	111.785268	22.761420	1514	111.836461	22.687431	2708	111.809589	22.639476
0321	111.785310	22.761178	1515	111.836474	22.687492	2709	111.809629	22.639454
0322	111.785353	22.760982	1516	111.836496	22.687562	2710	111.809671	22.639420
0323	111.785418	22.760796	1517	111.836528	22.687642	2711	111.809715	22.639377
0324	111.785532	22.760586	1518	111.836545	22.687716	2712	111.809742	22.639338
0325	111.785617	22.760455	1519	111.836558	22.687765	2713	111.809773	22.639289
0326	111.785745	22.760321	1520	111.836572	22.687828	2714	111.809777	22.639238
0327	111.785911	22.760178	1521	111.836581	22.687874	2715	111.809771	22.639192
0328	111.786071	22.760095	1522	111.836581	22.687968	2716	111.809750	22.639137
0329	111.786187	22.760060	1523	111.836587	22.688051	2717	111.809708	22.639078
0330	111.786363	22.760031	1524	111.836604	22.688126	2718	111.809629	22.638998
0331	111.786454	22.760036	1525	111.836617	22.688179	2719	111.809562	22.638947
0332	111.786549	22.760059	1526	111.836635	22.688242	2720	111.809464	22.638889
0333	111.786624	22.760105	1527	111.836649	22.688297	2721	111.809386	22.638844
0334	111.786870	22.760341	1528	111.836657	22.688347	2722	111.809312	22.638795
0335	111.787045	22.760569	1529	111.836661	22.688398	2723	111.809224	22.638742
0336	111.787221	22.760827	1530	111.836670	22.688502	2724	111.809166	22.638700
0337	111.787389	22.761104	1531	111.836673	22.688566	2725	111.809120	22.638658
0338	111.787456	22.761214	1532	111.836677	22.688622	2726	111.809080	22.638612
0339	111.787480	22.761235	1533	111.836681	22.688695	2727	111.809034	22.638555
0340	111.787509	22.761235	1534	111.836690	22.688781	2728	111.809016	22.638515
0341	111.787564	22.761207	1535	111.836705	22.688858	2729	111.808991	22.638455
0342	111.787680	22.761107	1536	111.836716	22.688912	2730	111.808977	22.638399
0343	111.787759	22.761007	1537	111.836749	22.689032	2731	111.808974	22.638325
0344	111.787813	22.760903	1538	111.836758	22.689096	2732	111.808996	22.638269
0345	111.787836	22.760814	1539	111.836776	22.689167	2733	111.809027	22.638213

重点区二级分区		二级管控区	区县单元	罗定市	管控区编号		YS4453811770001	
序号	经度	纬度	序号	经度	纬度	序号	经度	纬度
0346	111.787854	22.760771	1540	111.836794	22.689244	2734	111.809078	22.638141
0347	111.787911	22.760722	1541	111.836814	22.689298	2735	111.809149	22.638076
0348	111.788098	22.760596	1542	111.836832	22.689354	2736	111.809217	22.638026
0349	111.788631	22.760235	1543	111.836855	22.689430	2737	111.809298	22.637977
0350	111.788993	22.759981	1544	111.836878	22.689504	2738	111.809406	22.637904
0351	111.789247	22.759833	1545	111.836904	22.689572	2739	111.809496	22.637841
0352	111.789566	22.759670	1546	111.836920	22.689628	2740	111.809587	22.637773
0353	111.789789	22.759553	1547	111.836932	22.689671	2741	111.809633	22.637735
0354	111.790027	22.759451	1548	111.836947	22.689724	2742	111.809664	22.637685
0355	111.790145	22.759407	1549	111.836963	22.689769	2743	111.809682	22.637616
0356	111.790181	22.759385	1550	111.836983	22.689824	2744	111.809690	22.637556
0357	111.790211	22.759357	1551	111.837000	22.689887	2745	111.809690	22.637475
0358	111.790234	22.759311	1552	111.837016	22.689936	2746	111.809687	22.637425
0359	111.790232	22.759251	1553	111.837030	22.689975	2747	111.809674	22.637392
0360	111.790224	22.759102	1554	111.837044	22.690015	2748	111.809617	22.637322
0361	111.790232	22.759016	1555	111.837069	22.690074	2749	111.809502	22.637213
0362	111.790250	22.758924	1556	111.837090	22.690132	2750	111.809415	22.637133
0363	111.790309	22.758795	1557	111.837109	22.690186	2751	111.809328	22.637058
0364	111.790440	22.758571	1558	111.837131	22.690234	2752	111.809199	22.636948
0365	111.790601	22.758299	1559	111.837156	22.690289	2753	111.809128	22.636888
0366	111.790644	22.758239	1560	111.837189	22.690361	2754	111.809012	22.636793
0367	111.790665	22.758230	1561	111.837226	22.690452	2755	111.808943	22.636718
0368	111.790694	22.758245	1562	111.837273	22.690572	2756	111.808856	22.636633
0369	111.790929	22.758422	1563	111.837306	22.690662	2757	111.808803	22.636579
0370	111.791310	22.758722	1564	111.837356	22.690771	2758	111.808752	22.636517
0371	111.791612	22.758969	1565	111.837455	22.690946	2759	111.808707	22.636463
0372	111.791886	22.759254	1566	111.837477	22.691023	2760	111.808654	22.636378
0373	111.792023	22.759382	1567	111.837491	22.691116	2761	111.808607	22.636296
0374	111.792228	22.759557	1568	111.837495	22.691159	2762	111.808575	22.636251
0375	111.792437	22.759734	1569	111.837492	22.691179	2763	111.808542	22.636182
0376	111.792674	22.759911	1570	111.837460	22.691212	2764	111.808522	22.636119
0377	111.792812	22.760029	1571	111.837406	22.691258	2765	111.808500	22.636048
0378	111.792964	22.760156	1572	111.837353	22.691303	2766	111.808491	22.635973
0379	111.793147	22.760352	1573	111.837306	22.691340	2767	111.808488	22.635912
0380	111.793341	22.760577	1574	111.837248	22.691388	2768	111.808495	22.635849
0381	111.793564	22.760819	1575	111.837184	22.691439	2769	111.808523	22.635755
0382	111.793730	22.761031	1576	111.837149	22.691466	2770	111.808568	22.635620
0383	111.793802	22.761124	1577	111.837081	22.691516	2771	111.808607	22.635543
0384	111.793829	22.761140	1578	111.837022	22.691559	2772	111.808661	22.635419
0385	111.793863	22.761142	1579	111.836995	22.691580	2773	111.808678	22.635361
0386	111.793907	22.761140	1580	111.836939	22.691618	2774	111.808729	22.635261

重点区二级分区		二级管控区	区县单元	罗定市	管控区编号		YS4453811770001	
序号	经度	纬度	序号	经度	纬度	序号	经度	纬度
0387	111.793998	22.761112	1581	111.836867	22.691675	2775	111.808777	22.635169
0388	111.794094	22.761069	1582	111.836818	22.691720	2776	111.808822	22.635061
0389	111.794182	22.761007	1583	111.836750	22.691774	2777	111.808865	22.634955
0390	111.794311	22.760877	1584	111.836696	22.691815	2778	111.808895	22.634843
0391	111.794396	22.760752	1585	111.836649	22.691857	2779	111.808913	22.634766
0392	111.794483	22.760585	1586	111.836582	22.691905	2780	111.808942	22.634696
0393	111.794532	22.760430	1587	111.836529	22.691945	2781	111.808949	22.634632
0394	111.794547	22.760273	1588	111.836454	22.691999	2782	111.808949	22.634578
0395	111.794537	22.760184	1589	111.836388	22.692045	2783	111.808933	22.634531
0396	111.794513	22.760085	1590	111.836330	22.692085	2784	111.808890	22.634482
0397	111.794461	22.759987	1591	111.836266	22.692134	2785	111.808804	22.634409
0398	111.794352	22.759886	1592	111.836207	22.692180	2786	111.808702	22.634343
0399	111.794175	22.759740	1593	111.836149	22.692230	2787	111.808592	22.634288
0400	111.794077	22.759628	1594	111.836069	22.692291	2788	111.808445	22.634224
0401	111.793980	22.759485	1595	111.836006	22.692335	2789	111.808359	22.634192
0402	111.793910	22.759365	1596	111.835941	22.692385	2790	111.808298	22.634169
0403	111.793859	22.759235	1597	111.835876	22.692429	2791	111.808211	22.634150
0404	111.793831	22.759114	1598	111.835808	22.692478	2792	111.808149	22.634144
0405	111.793822	22.759015	1599	111.835764	22.692511	2793	111.808096	22.634131
0406	111.793830	22.758951	1600	111.835720	22.692550	2794	111.808054	22.634119
0407	111.793860	22.758897	1601	111.835676	22.692597	2795	111.808003	22.634095
0408	111.793903	22.758857	1602	111.835627	22.692647	2796	111.807926	22.634058
0409	111.793957	22.758836	1603	111.835576	22.692696	2797	111.807866	22.634023
0410	111.794001	22.758829	1604	111.835537	22.692730	2798	111.807790	22.633977
0411	111.794067	22.758831	1605	111.835514	22.692754	2799	111.807747	22.633947
0412	111.794118	22.758848	1606	111.835448	22.692828	2800	111.807719	22.633913
0413	111.794170	22.758885	1607	111.835402	22.692868	2801	111.807716	22.633909
0414	111.794201	22.758960	1608	111.835348	22.692922	2802	111.807695	22.633870
0415	111.794248	22.759091	1609	111.835295	22.692971	2803	111.807683	22.633806
0416	111.794276	22.759163	1610	111.835248	22.693019	2804	111.807681	22.633732
0417	111.794314	22.759242	1611	111.835206	22.693063	2805	111.807673	22.633544
0418	111.794381	22.759332	1612	111.835193	22.693061	2806	111.807677	22.633426
0419	111.794508	22.759455	1613	111.835150	22.693045	2807	111.807688	22.633260
0420	111.794669	22.759642	1614	111.835114	22.693023	2808	111.807688	22.633174
0421	111.794750	22.759716	1615	111.835065	22.692994	2809	111.807684	22.633065
0422	111.794837	22.759765	1616	111.835003	22.692937	2810	111.807678	22.632981
0423	111.794961	22.759862	1617	111.834980	22.692909	2811	111.807676	22.632880
0424	111.795053	22.759972	1618	111.834975	22.692888	2812	111.807679	22.632789
0425	111.795104	22.760086	1619	111.834971	22.692826	2813	111.807680	22.632681
0426	111.795118	22.760177	1620	111.834968	22.692716	2814	111.807676	22.632625
0427	111.795108	22.760245	1621	111.834960	22.692672	2815	111.807658	22.632551

重点区二级分区		二级管控区	区县单元	罗定市	管控区编号		YS4453811770001	
序号	经度	纬度	序号	经度	纬度	序号	经度	纬度
0428	111.795024	22.760394	1622	111.834949	22.692653	2816	111.807642	22.632492
0429	111.794890	22.760590	1623	111.834925	22.692636	2817	111.807620	22.632404
0430	111.794835	22.760688	1624	111.834885	22.692623	2818	111.807592	22.632346
0431	111.794808	22.760787	1625	111.834835	22.692615	2819	111.807570	22.632303
0432	111.794780	22.760951	1626	111.834780	22.692610	2820	111.807534	22.632234
0433	111.794746	22.761051	1627	111.834737	22.692600	2821	111.807485	22.632179
0434	111.794710	22.761096	1628	111.834696	22.692582	2822	111.807449	22.632138
0435	111.794653	22.761139	1629	111.834657	22.692564	2823	111.807403	22.632105
0436	111.794513	22.761209	1630	111.834599	22.692530	2824	111.807341	22.632066
0437	111.794372	22.761269	1631	111.834533	22.692484	2825	111.807280	22.632041
0438	111.794290	22.761312	1632	111.834428	22.692400	2826	111.807212	22.632023
0439	111.794172	22.761385	1633	111.834365	22.692365	2827	111.807128	22.632016
0440	111.794035	22.761484	1634	111.834329	22.692355	2828	111.807032	22.632027
0441	111.793939	22.761534	1635	111.834279	22.692337	2829	111.806938	22.632043
0442	111.793880	22.761547	1636	111.834235	22.692327	2830	111.806842	22.632069
0443	111.793825	22.761554	1637	111.834178	22.692321	2831	111.806736	22.632085
0444	111.793786	22.761551	1638	111.834103	22.692316	2832	111.806636	22.632096
0445	111.793739	22.761535	1639	111.834026	22.692318	2833	111.806492	22.632115
0446	111.793639	22.761485	1640	111.833963	22.692324	2834	111.806338	22.632141
0447	111.793485	22.761409	1641	111.833915	22.692334	2835	111.806243	22.632156
0448	111.793366	22.761345	1642	111.833852	22.692354	2836	111.806126	22.632184
0449	111.793306	22.761320	1643	111.833783	22.692384	2837	111.805986	22.632222
0450	111.793278	22.761313	1644	111.833711	22.692419	2838	111.805882	22.632240
0451	111.793264	22.761316	1645	111.833645	22.692455	2839	111.805773	22.632253
0452	111.793254	22.761327	1646	111.833574	22.692498	2840	111.805680	22.632252
0453	111.793246	22.761343	1647	111.833476	22.692547	2841	111.805582	22.632247
0454	111.793239	22.761388	1648	111.833411	22.692577	2842	111.805481	22.632233
0455	111.793240	22.761490	1649	111.833357	22.692595	2843	111.805414	22.632214
0456	111.793250	22.761720	1650	111.833296	22.692606	2844	111.805334	22.632177
0457	111.793274	22.761915	1651	111.833235	22.692613	2845	111.805249	22.632130
0458	111.793289	22.761954	1652	111.833186	22.692610	2846	111.805153	22.632059
0459	111.793315	22.761992	1653	111.833133	22.692597	2847	111.805061	22.631981
0460	111.793353	22.762021	1654	111.833088	22.692581	2848	111.804950	22.631886
0461	111.793425	22.762042	1655	111.833038	22.692566	2849	111.804880	22.631823
0462	111.793589	22.762093	1656	111.832993	22.692556	2850	111.804811	22.631746
0463	111.793733	22.762149	1657	111.832934	22.692548	2851	111.804740	22.631674
0464	111.793911	22.762221	1658	111.832891	22.692548	2852	111.804666	22.631600
0465	111.794053	22.762279	1659	111.832865	22.692547	2853	111.804607	22.631532
0466	111.794193	22.762324	1660	111.832849	22.692537	2854	111.804553	22.631468
0467	111.794345	22.762362	1661	111.832837	22.692525	2855	111.804484	22.631399
0468	111.794497	22.762391	1662	111.832806	22.692492	2856	111.804429	22.631349

重点区二级分区		二级管控区	区县单元	罗定市	管控区编号		YS4453811770001	
序号	经度	纬度	序号	经度	纬度	序号	经度	纬度
0469	111.794606	22.762396	1663	111.832783	22.692469	2857	111.804360	22.631292
0470	111.794754	22.762378	1664	111.832756	22.692461	2858	111.804316	22.631254
0471	111.794954	22.762319	1665	111.832725	22.692460	2859	111.804273	22.631218
0472	111.795088	22.762271	1666	111.832626	22.692461	2860	111.804201	22.631180
0473	111.795255	22.762199	1667	111.832535	22.692468	2861	111.804114	22.631134
0474	111.795367	22.762136	1668	111.832439	22.692471	2862	111.804061	22.631115
0475	111.795491	22.762052	1669	111.832354	22.692475	2863	111.804007	22.631093
0476	111.795556	22.761987	1670	111.832292	22.692485	2864	111.803931	22.631065
0477	111.795630	22.761897	1671	111.832253	22.692496	2865	111.803830	22.631023
0478	111.795732	22.761767	1672	111.832207	22.692515	2866	111.803736	22.630976
0479	111.795806	22.761654	1673	111.832169	22.692525	2867	111.803667	22.630943
0480	111.795863	22.761548	1674	111.832133	22.692527	2868	111.803564	22.630887
0481	111.795935	22.761428	1675	111.832030	22.692533	2869	111.803436	22.630826
0482	111.796034	22.761296	1676	111.831916	22.692537	2870	111.803311	22.630768
0483	111.796129	22.761181	1677	111.831813	22.692541	2871	111.803212	22.630714
0484	111.796232	22.761059	1678	111.831729	22.692543	2872	111.803124	22.630663
0485	111.796400	22.760854	1679	111.831661	22.692549	2873	111.803018	22.630616
0486	111.796497	22.760684	1680	111.831625	22.692556	2874	111.802923	22.630563
0487	111.796566	22.760537	1681	111.831590	22.692565	2875	111.802816	22.630507
0488	111.796616	22.760419	1682	111.831530	22.692582	2876	111.802779	22.630486
0489	111.796663	22.760299	1683	111.831469	22.692603	2877	111.802710	22.630450
0490	111.796709	22.760204	1684	111.831421	22.692621	2878	111.802638	22.630425
0491	111.796748	22.760141	1685	111.831333	22.692654	2879	111.802607	22.630412
0492	111.796846	22.760003	1686	111.831226	22.692691	2880	111.802537	22.630392
0493	111.796915	22.759901	1687	111.831141	22.692737	2881	111.802455	22.630369
0494	111.796944	22.759858	1688	111.831040	22.692787	2882	111.802356	22.630340
0495	111.797023	22.759706	1689	111.830924	22.692848	2883	111.802253	22.630315
0496	111.797109	22.759521	1690	111.830786	22.692915	2884	111.802139	22.630285
0497	111.797173	22.759359	1691	111.830693	22.692950	2885	111.802043	22.630262
0498	111.797257	22.759161	1692	111.830579	22.692979	2886	111.801924	22.630242
0499	111.797309	22.759051	1693	111.830468	22.692998	2887	111.801843	22.630230
0500	111.797352	22.759007	1694	111.830381	22.693003	2888	111.801761	22.630218
0501	111.797407	22.758976	1695	111.830260	22.693004	2889	111.801663	22.630205
0502	111.797490	22.758950	1696	111.830158	22.692996	2890	111.801560	22.630188
0503	111.797589	22.758929	1697	111.830098	22.692992	2891	111.801443	22.630173
0504	111.797692	22.758917	1698	111.830065	22.692964	2892	111.801332	22.630158
0505	111.797782	22.758916	1699	111.830053	22.692923	2893	111.801215	22.630145
0506	111.798014	22.758915	1700	111.830060	22.692842	2894	111.801143	22.630137
0507	111.798120	22.758929	1701	111.830078	22.692723	2895	111.801082	22.630132
0508	111.798260	22.758961	1702	111.830093	22.692660	2896	111.801013	22.630122
0509	111.798505	22.759033	1703	111.830116	22.692575	2897	111.800908	22.630113

重点区二级分区		二级管控区	区县单元	罗定市	管控区编号		YS4453811770001	
序号	经度	纬度	序号	经度	纬度	序号	经度	纬度
0510	111.798647	22.759089	1704	111.830151	22.692476	2898	111.800831	22.630103
0511	111.798898	22.759190	1705	111.830189	22.692383	2899	111.800782	22.630097
0512	111.799025	22.759236	1706	111.830202	22.692333	2900	111.800743	22.630092
0513	111.799107	22.759250	1707	111.830200	22.692271	2901	111.800686	22.630082
0514	111.799188	22.759244	1708	111.830176	22.692116	2902	111.800635	22.630066
0515	111.799269	22.759228	1709	111.830156	22.692004	2903	111.800583	22.630051
0516	111.799362	22.759202	1710	111.830128	22.691873	2904	111.800536	22.630038
0517	111.799426	22.759188	1711	111.830105	22.691811	2905	111.800452	22.630010
0518	111.799486	22.759182	1712	111.830086	22.691760	2906	111.800400	22.629992
0519	111.799558	22.759182	1713	111.830069	22.691689	2907	111.800346	22.629971
0520	111.799625	22.759185	1714	111.830061	22.691567	2908	111.800277	22.629950
0521	111.799700	22.759204	1715	111.830044	22.691409	2909	111.800183	22.629911
0522	111.799756	22.759224	1716	111.830034	22.691321	2910	111.800114	22.629890
0523	111.799803	22.759249	1717	111.830015	22.691209	2911	111.800037	22.629865
0524	111.799879	22.759310	1718	111.829996	22.691148	2912	111.799970	22.629832
0525	111.799981	22.759410	1719	111.829970	22.691058	2913	111.799884	22.629802
0526	111.800051	22.759511	1720	111.829939	22.690933	2914	111.799823	22.629783
0527	111.800113	22.759612	1721	111.829918	22.690832	2915	111.799751	22.629760
0528	111.800197	22.759759	1722	111.829887	22.690729	2916	111.799668	22.629736
0529	111.800242	22.759871	1723	111.829854	22.690610	2917	111.799584	22.629712
0530	111.800314	22.760053	1724	111.829812	22.690469	2918	111.799492	22.629682
0531	111.800385	22.760257	1725	111.829766	22.690357	2919	111.799426	22.629658
0532	111.800410	22.760388	1726	111.829736	22.690278	2920	111.799366	22.629634
0533	111.800426	22.760526	1727	111.829722	22.690211	2921	111.799295	22.629606
0534	111.800442	22.760615	1728	111.829705	22.690145	2922	111.799192	22.629560
0535	111.800465	22.760704	1729	111.829698	22.690100	2923	111.799111	22.629534
0536	111.800522	22.760841	1730	111.829702	22.690033	2924	111.799024	22.629504
0537	111.800608	22.760988	1731	111.829706	22.689947	2925	111.798958	22.629480
0538	111.800693	22.761102	1732	111.829701	22.689881	2926	111.798903	22.629463
0539	111.800824	22.761277	1733	111.829684	22.689777	2927	111.798835	22.629446
0540	111.800912	22.761383	1734	111.829668	22.689713	2928	111.798784	22.629436
0541	111.801091	22.761585	1735	111.829658	22.689646	2929	111.798741	22.629425
0542	111.801279	22.761762	1736	111.829624	22.689489	2930	111.798686	22.629410
0543	111.801488	22.761964	1737	111.829617	22.689387	2931	111.798631	22.629399
0544	111.801678	22.762114	1738	111.829618	22.689327	2932	111.798580	22.629381
0545	111.801872	22.762299	1739	111.829630	22.689294	2933	111.798522	22.629367
0546	111.802030	22.762464	1740	111.829646	22.689256	2934	111.798476	22.629352
0547	111.802108	22.762545	1741	111.829678	22.689199	2935	111.798411	22.629336
0548	111.802129	22.762577	1742	111.829701	22.689162	2936	111.798368	22.629324
0549	111.802131	22.762593	1743	111.829728	22.689102	2937	111.798325	22.629312
0550	111.802125	22.762608	1744	111.829742	22.689031	2938	111.798273	22.629296

重点区二级分区		二级管控区	区县单元	罗定市	管控区编号		YS4453811770001	
序号	经度	纬度	序号	经度	纬度	序号	经度	纬度
0551	111.802104	22.762620	1745	111.829761	22.688964	2939	111.798214	22.629274
0552	111.802055	22.762631	1746	111.829772	22.688908	2940	111.798146	22.629248
0553	111.801912	22.762654	1747	111.829780	22.688866	2941	111.798082	22.629223
0554	111.801795	22.762682	1748	111.829784	22.688804	2942	111.797988	22.629192
0555	111.801654	22.762724	1749	111.829783	22.688754	2943	111.797926	22.629166
0556	111.801519	22.762769	1750	111.829774	22.688716	2944	111.797876	22.629144
0557	111.801310	22.762842	1751	111.829763	22.688692	2945	111.797823	22.629118
0558	111.801193	22.762893	1752	111.829747	22.688657	2946	111.797796	22.629104
0559	111.801004	22.762979	1753	111.829710	22.688614	2947	111.797753	22.629087
0560	111.800891	22.763031	1754	111.829651	22.688564	2948	111.797716	22.629074
0561	111.800751	22.763100	1755	111.829617	22.688516	2949	111.797663	22.629066
0562	111.800615	22.763156	1756	111.829596	22.688466	2950	111.797563	22.629044
0563	111.800472	22.763222	1757	111.829597	22.688427	2951	111.797450	22.629016
0564	111.800333	22.763284	1758	111.829604	22.688382	2952	111.797346	22.628993
0565	111.800277	22.763326	1759	111.829634	22.688330	2953	111.797236	22.628961
0566	111.800245	22.763381	1760	111.829648	22.688287	2954	111.797142	22.628936
0567	111.800221	22.763458	1761	111.829642	22.688234	2955	111.797032	22.628911
0568	111.800206	22.763529	1762	111.829635	22.688178	2956	111.796944	22.628892
0569	111.800176	22.763700	1763	111.829609	22.688122	2957	111.796893	22.628885
0570	111.800151	22.763875	1764	111.829572	22.688071	2958	111.796871	22.628881
0571	111.800149	22.763937	1765	111.829489	22.687981	2959	111.796839	22.628829
0572	111.800155	22.764026	1766	111.829444	22.687923	2960	111.796809	22.628786
0573	111.800188	22.764325	1767	111.829411	22.687885	2961	111.796772	22.628725
0574	111.800214	22.764459	1768	111.829391	22.687842	2962	111.796734	22.628681
0575	111.800238	22.764690	1769	111.829378	22.687805	2963	111.796678	22.628601
0576	111.800253	22.764810	1770	111.829341	22.687719	2964	111.796627	22.628545
0577	111.800284	22.764963	1771	111.829296	22.687589	2965	111.796575	22.628484
0578	111.800319	22.765135	1772	111.829239	22.687483	2966	111.796498	22.628386
0579	111.800337	22.765254	1773	111.829177	22.687417	2967	111.796381	22.628224
0580	111.800348	22.765374	1774	111.829112	22.687347	2968	111.796350	22.628186
0581	111.800343	22.765553	1775	111.829062	22.687280	2969	111.796313	22.628129
0582	111.800328	22.765866	1776	111.829043	22.687222	2970	111.796276	22.628063
0583	111.800333	22.766032	1777	111.829041	22.687179	2971	111.796244	22.628001
0584	111.800345	22.766222	1778	111.829053	22.687125	2972	111.796223	22.627934
0585	111.800369	22.766421	1779	111.829065	22.687071	2973	111.796196	22.627846
0586	111.800395	22.766535	1780	111.829090	22.686867	2974	111.796170	22.627741
0587	111.800421	22.766589	1781	111.829103	22.686731	2975	111.796146	22.627619
0588	111.800470	22.766650	1782	111.829119	22.686678	2976	111.796116	22.627495
0589	111.800553	22.766714	1783	111.829147	22.686615	2977	111.796093	22.627426
0590	111.800683	22.766809	1784	111.829158	22.686569	2978	111.796076	22.627356
0591	111.800760	22.766884	1785	111.829166	22.686525	2979	111.796048	22.627279

重点区二级分区		二级管控区	区县单元	罗定市	管控区编号		YS4453811770001	
序号	经度	纬度	序号	经度	纬度	序号	经度	纬度
0592	111.800838	22.766975	1786	111.829180	22.686423	2980	111.796016	22.627191
0593	111.800885	22.767037	1787	111.829193	22.686359	2981	111.795974	22.627072
0594	111.800914	22.767106	1788	111.829223	22.686228	2982	111.795948	22.626988
0595	111.800934	22.767175	1789	111.829284	22.685980	2983	111.795919	22.626899
0596	111.800969	22.767359	1790	111.829368	22.685676	2984	111.795887	22.626820
0597	111.800989	22.767535	1791	111.829415	22.685498	2985	111.795832	22.626708
0598	111.801009	22.767627	1792	111.829433	22.685375	2986	111.795783	22.626611
0599	111.801046	22.767728	1793	111.829465	22.685222	2987	111.795744	22.626530
0600	111.801077	22.767791	1794	111.829457	22.685086	2988	111.795687	22.626429
0601	111.801112	22.767838	1795	111.829443	22.685009	2989	111.795627	22.626356
0602	111.801168	22.767885	1796	111.829414	22.684960	2990	111.795544	22.626279
0603	111.801281	22.767937	1797	111.829346	22.684868	2991	111.795488	22.626216
0604	111.801411	22.767999	1798	111.829254	22.684748	2992	111.795430	22.626155
0605	111.801552	22.768088	1799	111.829139	22.684602	2993	111.795385	22.626089
0606	111.801665	22.768175	1800	111.829064	22.684455	2994	111.795319	22.625983
0607	111.801738	22.768251	1801	111.828975	22.684279	2995	111.795257	22.625880
0608	111.801830	22.768386	1802	111.828946	22.684202	2996	111.795197	22.625775
0609	111.801894	22.768554	1803	111.828918	22.684116	2997	111.795154	22.625703
0610	111.801931	22.768707	1804	111.828902	22.684053	2998	111.795083	22.625627
0611	111.801964	22.768874	1805	111.828883	22.683929	2999	111.795017	22.625570
0612	111.801986	22.768950	1806	111.828868	22.683814	3000	111.794953	22.625510
0613	111.802043	22.769056	1807	111.828835	22.683703	3001	111.794895	22.625445
0614	111.802172	22.769235	1808	111.828813	22.683628	3002	111.794779	22.625331
0615	111.802238	22.769354	1809	111.828775	22.683512	3003	111.794706	22.625250
0616	111.802269	22.769424	1810	111.828715	22.683385	3004	111.794617	22.625161
0617	111.802288	22.769480	1811	111.828625	22.683242	3005	111.794527	22.625061
0618	111.802310	22.769568	1812	111.828544	22.683152	3006	111.794437	22.624959
0619	111.802330	22.769594	1813	111.828477	22.683092	3007	111.794376	22.624901
0620	111.802356	22.769615	1814	111.828388	22.683034	3008	111.794349	22.624862
0621	111.802401	22.769633	1815	111.828316	22.683007	3009	111.794285	22.624794
0622	111.802513	22.769653	1816	111.828218	22.682984	3010	111.794226	22.624743
0623	111.802646	22.769669	1817	111.828096	22.682972	3011	111.794181	22.624704
0624	111.802791	22.769696	1818	111.828027	22.682972	3012	111.794107	22.624638
0625	111.803007	22.769750	1819	111.827936	22.682976	3013	111.794046	22.624573
0626	111.803082	22.769767	1820	111.827850	22.682986	3014	111.793995	22.624517
0627	111.803107	22.769784	1821	111.827753	22.683012	3015	111.793927	22.624442
0628	111.803112	22.769806	1822	111.827649	22.683047	3016	111.793891	22.624395
0629	111.803115	22.769845	1823	111.827517	22.683082	3017	111.793821	22.624324
0630	111.803108	22.769910	1824	111.827401	22.683104	3018	111.793686	22.624199
0631	111.803108	22.769956	1825	111.827329	22.683113	3019	111.793587	22.624113
0632	111.803120	22.770006	1826	111.827244	22.683120	3020	111.793459	22.624012

重点区二级分区		二级管控区	区县单元	罗定市	管控区编号		YS4453811770001	
序号	经度	纬度	序号	经度	纬度	序号	经度	纬度
0633	111.803170	22.770106	1827	111.827183	22.683114	3021	111.793372	22.623935
0634	111.803263	22.770222	1828	111.827138	22.683103	3022	111.793272	22.623869
0635	111.803320	22.770282	1829	111.827074	22.683080	3023	111.793131	22.623766
0636	111.803346	22.770328	1830	111.827026	22.683050	3024	111.793043	22.623701
0637	111.803350	22.770367	1831	111.826937	22.682997	3025	111.792942	22.623628
0638	111.803339	22.770438	1832	111.826881	22.682965	3026	111.792847	22.623581
0639	111.803319	22.770470	1833	111.826779	22.682895	3027	111.792730	22.623524
0640	111.803274	22.770504	1834	111.826691	22.682839	3028	111.792653	22.623489
0641	111.803190	22.770549	1835	111.826612	22.682794	3029	111.792558	22.623459
0642	111.803108	22.770579	1836	111.826518	22.682735	3030	111.792481	22.623429
0643	111.803036	22.770620	1837	111.826403	22.682671	3031	111.792376	22.623385
0644	111.802999	22.770651	1838	111.826261	22.682613	3032	111.792299	22.623332
0645	111.802976	22.770696	1839	111.826147	22.682574	3033	111.792238	22.623269
0646	111.802969	22.770752	1840	111.826076	22.682555	3034	111.792151	22.623189
0647	111.802970	22.770827	1841	111.825988	22.682542	3035	111.792056	22.623077
0648	111.802977	22.770884	1842	111.825915	22.682532	3036	111.791964	22.622974
0649	111.803006	22.770964	1843	111.825826	22.682527	3037	111.791878	22.622859
0650	111.803059	22.771068	1844	111.825754	22.682524	3038	111.791767	22.622725
0651	111.803143	22.771196	1845	111.825650	22.682529	3039	111.791662	22.622583
0652	111.803187	22.771270	1846	111.825571	22.682532	3040	111.791559	22.622469
0653	111.803200	22.771322	1847	111.825427	22.682539	3041	111.791458	22.622340
0654	111.803194	22.771383	1848	111.825340	22.682549	3042	111.791334	22.622196
0655	111.803179	22.771418	1849	111.825248	22.682562	3043	111.791261	22.622075
0656	111.803152	22.771455	1850	111.825191	22.682577	3044	111.791203	22.621987
0657	111.803094	22.771497	1851	111.825131	22.682598	3045	111.791160	22.621890
0658	111.802957	22.771617	1852	111.825063	22.682623	3046	111.791113	22.621804
0659	111.802807	22.771771	1853	111.824949	22.682665	3047	111.791066	22.621733
0660	111.802645	22.771951	1854	111.824829	22.682705	3048	111.790998	22.621651
0661	111.802630	22.771977	1855	111.824704	22.682746	3049	111.790892	22.621516
0662	111.802625	22.772001	1856	111.824605	22.682774	3050	111.790820	22.621425
0663	111.802631	22.772022	1857	111.824496	22.682823	3051	111.790724	22.621317
0664	111.802659	22.772058	1858	111.824406	22.682868	3052	111.790656	22.621238
0665	111.802775	22.772171	1859	111.824296	22.682935	3053	111.790560	22.621120
0666	111.802982	22.772373	1860	111.824224	22.682985	3054	111.790492	22.621055
0667	111.803174	22.772568	1861	111.824175	22.683009	3055	111.790363	22.620961
0668	111.803204	22.772606	1862	111.823970	22.683092	3056	111.790271	22.620898
0669	111.803211	22.772630	1863	111.823859	22.683153	3057	111.790186	22.620849
0670	111.803209	22.772653	1864	111.823757	22.683216	3058	111.790079	22.620789
0671	111.803200	22.772691	1865	111.823646	22.683298	3059	111.789935	22.620732
0672	111.803151	22.772753	1866	111.823570	22.683352	3060	111.789766	22.620667
0673	111.803043	22.772862	1867	111.823489	22.683417	3061	111.789636	22.620636

重点区二级分区		二级管控区	区县单元	罗定市	管控区编号		YS4453811770001	
序号	经度	纬度	序号	经度	纬度	序号	经度	纬度
0674	111.803021	22.772875	1868	111.823365	22.683514	3062	111.789529	22.620624
0675	111.802995	22.772886	1869	111.823259	22.683592	3063	111.789376	22.620629
0676	111.802950	22.772888	1870	111.823116	22.683703	3064	111.789264	22.620649
0677	111.802859	22.772864	1871	111.823032	22.683761	3065	111.789173	22.620658
0678	111.802728	22.772804	1872	111.822882	22.683863	3066	111.789057	22.620660
0679	111.802677	22.772787	1873	111.822772	22.683928	3067	111.788880	22.620644
0680	111.802615	22.772781	1874	111.822621	22.683993	3068	111.788801	22.620634
0681	111.802559	22.772786	1875	111.822462	22.684043	3069	111.788807	22.620577
0682	111.802504	22.772795	1876	111.822341	22.684074	3070	111.788818	22.620497
0683	111.802465	22.772819	1877	111.822210	22.684092	3071	111.788846	22.620400
0684	111.802387	22.772892	1878	111.822064	22.684118	3072	111.788875	22.620329
0685	111.802325	22.772948	1879	111.821886	22.684143	3073	111.788896	22.620266
0686	111.802315	22.772964	1880	111.821762	22.684154	3074	111.788910	22.620199
0687	111.802312	22.772987	1881	111.821674	22.684160	3075	111.788921	22.620111
0688	111.802324	22.773042	1882	111.821609	22.684159	3076	111.788926	22.620022
0689	111.802405	22.773208	1883	111.821555	22.684147	3077	111.788904	22.619912
0690	111.802519	22.773393	1884	111.821491	22.684128	3078	111.788865	22.619770
0691	111.802576	22.773456	1885	111.821438	22.684098	3079	111.788835	22.619660
0692	111.802628	22.773498	1886	111.821378	22.684045	3080	111.788792	22.619532
0693	111.802735	22.773564	1887	111.821343	22.683999	3081	111.788745	22.619416
0694	111.802875	22.773633	1888	111.821310	22.683956	3082	111.788705	22.619300
0695	111.802913	22.773640	1889	111.821245	22.683899	3083	111.788667	22.619174
0696	111.802940	22.773641	1890	111.821166	22.683839	3084	111.788641	22.619075
0697	111.802978	22.773637	1891	111.821105	22.683794	3085	111.788617	22.618965
0698	111.803065	22.773603	1892	111.821043	22.683767	3086	111.788588	22.618807
0699	111.803227	22.773516	1893	111.820814	22.683679	3087	111.788555	22.618669
0700	111.803448	22.773425	1894	111.820670	22.683623	3088	111.788536	22.618551
0701	111.803697	22.773311	1895	111.820552	22.683591	3089	111.788521	22.618469
0702	111.804104	22.773133	1896	111.820464	22.683587	3090	111.788502	22.618387
0703	111.804380	22.773033	1897	111.820339	22.683585	3091	111.788467	22.618325
0704	111.804621	22.772953	1898	111.820218	22.683597	3092	111.788387	22.618189
0705	111.804725	22.772921	1899	111.820103	22.683619	3093	111.788323	22.618027
0706	111.804819	22.772906	1900	111.820017	22.683626	3094	111.788295	22.617928
0707	111.804916	22.772896	1901	111.819920	22.683620	3095	111.788266	22.617807
0708	111.805010	22.772875	1902	111.819855	22.683607	3096	111.788233	22.617727
0709	111.805137	22.772823	1903	111.819758	22.683558	3097	111.788195	22.617634
0710	111.805395	22.772706	1904	111.819583	22.683469	3098	111.788157	22.617488
0711	111.805643	22.772582	1905	111.819502	22.683444	3099	111.788133	22.617389
0712	111.805866	22.772470	1906	111.819456	22.683444	3100	111.788114	22.617313
0713	111.805994	22.772391	1907	111.819365	22.683453	3101	111.788086	22.617197
0714	111.806029	22.772369	1908	111.819197	22.683486	3102	111.788057	22.617109

重点区二级分区		二级管控区	区县单元	罗定市	管控区编号		YS4453811770001	
序号	经度	纬度	序号	经度	纬度	序号	经度	纬度
0715	111.806041	22.772366	1909	111.819050	22.683502	3103	111.788045	22.617033
0716	111.806052	22.772367	1910	111.818900	22.683519	3104	111.788048	22.616994
0717	111.806062	22.772376	1911	111.818811	22.683520	3105	111.788081	22.616882
0718	111.806083	22.772484	1912	111.818693	22.683503	3106	111.788160	22.616749
0719	111.806105	22.772571	1913	111.818624	22.683483	3107	111.788187	22.616695
0720	111.806145	22.772665	1914	111.818549	22.683433	3108	111.788234	22.616626
0721	111.806206	22.772757	1915	111.818505	22.683382	3109	111.788256	22.616570
0722	111.806384	22.772970	1916	111.818479	22.683320	3110	111.788263	22.616528
0723	111.806521	22.773131	1917	111.818474	22.683253	3111	111.788244	22.616474
0724	111.806682	22.773310	1918	111.818457	22.683128	3112	111.788216	22.616434
0725	111.806826	22.773474	1919	111.818449	22.683015	3113	111.788123	22.616367
0726	111.806939	22.773600	1920	111.818439	22.682791	3114	111.788027	22.616314
0727	111.807116	22.773767	1921	111.818436	22.682649	3115	111.787887	22.616241
0728	111.807201	22.773845	1922	111.818442	22.682471	3116	111.787747	22.616155
0729	111.807318	22.773923	1923	111.818415	22.682312	3117	111.787625	22.616069
0730	111.807388	22.773959	1924	111.818394	22.682187	3118	111.787485	22.615969
0731	111.807400	22.773965	1925	111.818363	22.682076	3119	111.787424	22.615932
0732	111.807510	22.773993	1926	111.818330	22.681999	3120	111.787364	22.615902
0733	111.807710	22.774016	1927	111.818306	22.681936	3121	111.787247	22.615869
0734	111.807983	22.774032	1928	111.818255	22.681841	3122	111.787149	22.615832
0735	111.808073	22.774023	1929	111.818204	22.681743	3123	111.787026	22.615783
0736	111.808173	22.773990	1930	111.818157	22.681660	3124	111.786961	22.615751
0737	111.808271	22.773935	1931	111.818098	22.681574	3125	111.786874	22.615725
0738	111.808390	22.773821	1932	111.818045	22.681495	3126	111.786765	22.615698
0739	111.808500	22.773681	1933	111.817989	22.681386	3127	111.786675	22.615679
0740	111.808575	22.773596	1934	111.817941	22.681303	3128	111.786563	22.615665
0741	111.808630	22.773554	1935	111.817864	22.681166	3129	111.786390	22.615648
0742	111.808683	22.773538	1936	111.817818	22.681093	3130	111.786221	22.615644
0743	111.808728	22.773537	1937	111.817764	22.681001	3131	111.786053	22.615654
0744	111.808806	22.773543	1938	111.817713	22.680899	3132	111.785895	22.615663
0745	111.808842	22.773559	1939	111.817652	22.680792	3133	111.785786	22.615659
0746	111.808891	22.773604	1940	111.817601	22.680718	3134	111.785702	22.615660
0747	111.808948	22.773687	1941	111.817559	22.680654	3135	111.785558	22.615648
0748	111.808984	22.773790	1942	111.817503	22.680562	3136	111.785497	22.615637
0749	111.809015	22.773942	1943	111.817472	22.680514	3137	111.785432	22.615615
0750	111.809041	22.774126	1944	111.817457	22.680481	3138	111.785375	22.615590
0751	111.809055	22.774193	1945	111.817434	22.680440	3139	111.785299	22.615541
0752	111.809068	22.774216	1946	111.817367	22.680369	3140	111.785205	22.615470
0753	111.809093	22.774234	1947	111.817320	22.680323	3141	111.785142	22.615410
0754	111.809150	22.774255	1948	111.817250	22.680269	3142	111.785065	22.615348
0755	111.809322	22.774294	1949	111.817164	22.680193	3143	111.784990	22.615307

重点区二级分区		二级管控区	区县单元	罗定市	管控区编号		YS4453811770001	
序号	经度	纬度	序号	经度	纬度	序号	经度	纬度
0756	111.809630	22.774351	1950	111.817088	22.680128	3144	111.784948	22.615300
0757	111.809793	22.774380	1951	111.817003	22.680059	3145	111.784858	22.615297
0758	111.809882	22.774389	1952	111.816900	22.679984	3146	111.784739	22.615301
0759	111.810033	22.774392	1953	111.816821	22.679929	3147	111.784576	22.615309
0760	111.810214	22.774393	1954	111.816724	22.679867	3148	111.784506	22.615309
0761	111.810467	22.774401	1955	111.816672	22.679825	3149	111.784472	22.615309
0762	111.810586	22.774401	1956	111.816629	22.679794	3150	111.784432	22.615295
0763	111.810634	22.774397	1957	111.816531	22.679740	3151	111.784376	22.615254
0764	111.810679	22.774383	1958	111.816411	22.679696	3152	111.784333	22.615209
0765	111.810743	22.774340	1959	111.816305	22.679671	3153	111.784275	22.615101
0766	111.810917	22.774205	1960	111.816199	22.679654	3154	111.784227	22.614957
0767	111.811063	22.774054	1961	111.816097	22.679644	3155	111.784196	22.614738
0768	111.811165	22.773918	1962	111.816008	22.679649	3156	111.784191	22.614646
0769	111.811268	22.773734	1963	111.815952	22.679659	3157	111.784184	22.614561
0770	111.811394	22.773501	1964	111.815837	22.679689	3158	111.784157	22.614443
0771	111.811521	22.773258	1965	111.815774	22.679707	3159	111.784129	22.614384
0772	111.811591	22.773135	1966	111.815717	22.679725	3160	111.784072	22.614287
0773	111.811691	22.772935	1967	111.815657	22.679763	3161	111.784002	22.614217
0774	111.811788	22.772797	1968	111.815597	22.679803	3162	111.783948	22.614170
0775	111.811865	22.772668	1969	111.815549	22.679845	3163	111.783890	22.614101
0776	111.811921	22.772519	1970	111.815494	22.679883	3164	111.783817	22.613991
0777	111.811992	22.772327	1971	111.815451	22.679908	3165	111.783767	22.613874
0778	111.812029	22.772242	1972	111.815403	22.679925	3166	111.783730	22.613754
0779	111.812060	22.772138	1973	111.815367	22.679927	3167	111.783697	22.613654
0780	111.812076	22.772025	1974	111.815347	22.679924	3168	111.783692	22.613575
0781	111.812086	22.771930	1975	111.815304	22.679888	3169	111.783681	22.613430
0782	111.812107	22.771864	1976	111.815220	22.679810	3170	111.783666	22.613264
0783	111.812165	22.771778	1977	111.815155	22.679729	3171	111.783647	22.613135
0784	111.812245	22.771692	1978	111.815070	22.679604	3172	111.783638	22.613061
0785	111.812330	22.771626	1979	111.814991	22.679487	3173	111.783623	22.613002
0786	111.812387	22.771596	1980	111.814947	22.679407	3174	111.783583	22.612908
0787	111.812429	22.771588	1981	111.814927	22.679367	3175	111.783450	22.612729
0788	111.812487	22.771589	1982	111.814908	22.679310	3176	111.783297	22.612572
0789	111.812574	22.771612	1983	111.814902	22.679258	3177	111.783138	22.612435
0790	111.812645	22.771640	1984	111.814904	22.679219	3178	111.782991	22.612332
0791	111.812717	22.771674	1985	111.814905	22.679213	3179	111.782832	22.612203
0792	111.812789	22.771718	1986	111.814911	22.679182	3180	111.782660	22.612031
0793	111.812864	22.771756	1987	111.814921	22.679153	3181	111.782528	22.611922
0794	111.812923	22.771795	1988	111.814943	22.679098	3182	111.782421	22.611834
0795	111.812953	22.771825	1989	111.814962	22.679060	3183	111.782285	22.611711
0796	111.812986	22.771864	1990	111.814991	22.679018	3184	111.782171	22.611604

重点区二级分区		二级管控区	区县单元	罗定市	管控区编号		YS4453811770001	
序号	经度	纬度	序号	经度	纬度	序号	经度	纬度
0797	111.813005	22.771895	1991	111.815022	22.678966	3185	111.782066	22.611507
0798	111.813021	22.771942	1992	111.815053	22.678924	3186	111.781979	22.611425
0799	111.813040	22.771999	1993	111.815095	22.678866	3187	111.781878	22.611333
0800	111.813068	22.772053	1994	111.815140	22.678791	3188	111.781764	22.611225
0801	111.813103	22.772096	1995	111.815184	22.678716	3189	111.781687	22.611152
0802	111.813144	22.772136	1996	111.815227	22.678637	3190	111.781582	22.611069
0803	111.813204	22.772178	1997	111.815280	22.678564	3191	111.781518	22.611031
0804	111.813270	22.772213	1998	111.815297	22.678520	3192	111.781372	22.610938
0805	111.813368	22.772279	1999	111.815331	22.678476	3193	111.781294	22.610891
0806	111.813476	22.772374	2000	111.815394	22.678406	3194	111.781215	22.610853
0807	111.813644	22.772514	2001	111.815469	22.678334	3195	111.781133	22.610814
0808	111.813801	22.772636	2002	111.815524	22.678279	3196	111.781066	22.610797
0809	111.813970	22.772758	2003	111.815594	22.678214	3197	111.780985	22.610783
0810	111.814100	22.772841	2004	111.815711	22.678126	3198	111.780893	22.610768
0811	111.814251	22.772919	2005	111.815808	22.678058	3199	111.780784	22.610766
0812	111.814403	22.773004	2006	111.815893	22.677991	3200	111.780661	22.610779
0813	111.814608	22.773127	2007	111.815974	22.677930	3201	111.780519	22.610823
0814	111.814862	22.773315	2008	111.816066	22.677872	3202	111.780352	22.610891
0815	111.815111	22.773515	2009	111.816138	22.677822	3203	111.780213	22.610927
0816	111.815117	22.773520	2010	111.816193	22.677762	3204	111.780073	22.610979
0817	111.815378	22.773750	2011	111.816245	22.677707	3205	111.779988	22.611007
0818	111.815551	22.773876	2012	111.816278	22.677645	3206	111.779904	22.611019
0819	111.815742	22.773987	2013	111.816317	22.677564	3207	111.779788	22.611024
0820	111.815872	22.774054	2014	111.816346	22.677478	3208	111.779683	22.611007
0821	111.815974	22.774093	2015	111.816381	22.677373	3209	111.779576	22.610979
0822	111.816067	22.774120	2016	111.816386	22.677267	3210	111.779534	22.610954
0823	111.816136	22.774154	2017	111.816390	22.677171	3211	111.779507	22.610904
0824	111.816183	22.774199	2018	111.816379	22.677069	3212	111.779502	22.610864
0825	111.816260	22.774344	2019	111.816365	22.677021	3213	111.779498	22.610841
0826	111.816349	22.774552	2020	111.816350	22.676979	3214	111.779486	22.610734
0827	111.816415	22.774668	2021	111.816300	22.676883	3215	111.779486	22.610681
0828	111.816513	22.774817	2022	111.816257	22.676816	3216	111.779460	22.610604
0829	111.816569	22.774875	2023	111.816205	22.676749	3217	111.779410	22.610535
0830	111.816620	22.774913	2024	111.816145	22.676690	3218	111.779361	22.610477
0831	111.816685	22.774930	2025	111.816077	22.676630	3219	111.779291	22.610397
0832	111.816924	22.774993	2026	111.816018	22.676575	3220	111.779195	22.610288
0833	111.817211	22.775080	2027	111.815974	22.676545	3221	111.779127	22.610225
0834	111.817524	22.775183	2028	111.815884	22.676503	3222	111.779069	22.610163
0835	111.817851	22.775297	2029	111.815807	22.676464	3223	111.779003	22.610088
0836	111.818186	22.775411	2030	111.815715	22.676423	3224	111.778975	22.610042
0837	111.818317	22.775449	2031	111.815644	22.676396	3225	111.778965	22.609991

重点区二级分区		二级管控区	区县单元	罗定市	管控区编号		YS4453811770001	
序号	经度	纬度	序号	经度	纬度	序号	经度	纬度
0838	111.818428	22.775472	2032	111.815560	22.676367	3226	111.778960	22.609883
0839	111.818474	22.775472	2033	111.815444	22.676327	3227	111.778953	22.609784
0840	111.818504	22.775465	2034	111.815314	22.676288	3228	111.778931	22.609680
0841	111.818548	22.775420	2035	111.815197	22.676240	3229	111.778865	22.609512
0842	111.818628	22.775238	2036	111.815081	22.676174	3230	111.778823	22.609404
0843	111.818738	22.775046	2037	111.814990	22.676126	3231	111.778785	22.609329
0844	111.818834	22.774852	2038	111.814910	22.676071	3232	111.778700	22.609214
0845	111.818934	22.774703	2039	111.814827	22.676006	3233	111.778609	22.609075
0846	111.819031	22.774588	2040	111.814747	22.675929	3234	111.778548	22.608977
0847	111.819097	22.774527	2041	111.814676	22.675865	3235	111.778505	22.608876
0848	111.819162	22.774490	2042	111.814624	22.675807	3236	111.778439	22.608740
0849	111.819222	22.774475	2043	111.814593	22.675745	3237	111.778395	22.608625
0850	111.819315	22.774474	2044	111.814559	22.675675	3238	111.778315	22.608472
0851	111.819387	22.774483	2045	111.814527	22.675617	3239	111.778235	22.608301
0852	111.819416	22.774487	2046	111.814499	22.675536	3240	111.778159	22.608129
0853	111.819437	22.774478	2047	111.814485	22.675482	3241	111.778082	22.607956
0854	111.819456	22.774450	2048	111.814459	22.675362	3242	111.778009	22.607795
0855	111.819458	22.774385	2049	111.814446	22.675275	3243	111.777940	22.607635
0856	111.819475	22.774165	2050	111.814422	22.675156	3244	111.777884	22.607555
0857	111.819504	22.773905	2051	111.814387	22.675040	3245	111.777823	22.607441
0858	111.819539	22.773660	2052	111.814359	22.674908	3246	111.777747	22.607304
0859	111.819591	22.773407	2053	111.814343	22.674824	3247	111.777649	22.607157
0860	111.819616	22.773308	2054	111.814333	22.674767	3248	111.777548	22.606987
0861	111.819630	22.773293	2055	111.814314	22.674688	3249	111.777496	22.606918
0862	111.819734	22.773267	2056	111.814287	22.674594	3250	111.777416	22.606791
0863	111.819902	22.773219	2057	111.814260	22.674481	3251	111.777365	22.606711
0864	111.820052	22.773138	2058	111.814242	22.674412	3252	111.777311	22.606629
0865	111.820197	22.773043	2059	111.814218	22.674346	3253	111.777255	22.606528
0866	111.820308	22.772939	2060	111.814189	22.674270	3254	111.777210	22.606422
0867	111.820388	22.772855	2061	111.814130	22.674120	3255	111.777109	22.606227
0868	111.820420	22.772791	2062	111.814074	22.674011	3256	111.777008	22.606057
0869	111.820431	22.772714	2063	111.814003	22.673854	3257	111.776932	22.605932
0870	111.820418	22.772515	2064	111.813948	22.673747	3258	111.776867	22.605820
0871	111.820389	22.772306	2065	111.813919	22.673675	3259	111.776822	22.605734
0872	111.820368	22.772139	2066	111.813883	22.673561	3260	111.776747	22.605604
0873	111.820371	22.771995	2067	111.813845	22.673473	3261	111.776660	22.605456
0874	111.820382	22.771871	2068	111.813796	22.673380	3262	111.776567	22.605318
0875	111.820388	22.771787	2069	111.813710	22.673224	3263	111.776482	22.605184
0876	111.820400	22.771751	2070	111.813619	22.673068	3264	111.776412	22.605061
0877	111.820427	22.771722	2071	111.813562	22.672930	3265	111.776371	22.604960
0878	111.820456	22.771716	2072	111.813522	22.672820	3266	111.776303	22.604820

重点区二级分区		二级管控区	区县单元	罗定市	管控区编号		YS4453811770001	
序号	经度	纬度	序号	经度	纬度	序号	经度	纬度
0879	111.820485	22.771709	2073	111.813488	22.672741	3267	111.776218	22.604616
0880	111.820585	22.771722	2074	111.813474	22.672656	3268	111.776127	22.604454
0881	111.820724	22.771777	2075	111.813481	22.672604	3269	111.776018	22.604232
0882	111.820995	22.771925	2076	111.813506	22.672576	3270	111.775967	22.604131
0883	111.821184	22.772051	2077	111.813545	22.672550	3271	111.775948	22.604086
0884	111.821328	22.772126	2078	111.813581	22.672538	3272	111.775931	22.604021
0885	111.821566	22.772230	2079	111.813612	22.672537	3273	111.775926	22.603985
0886	111.821655	22.772291	2080	111.813642	22.672539	3274	111.775905	22.603928
0887	111.821767	22.772413	2081	111.813678	22.672553	3275	111.775891	22.603863
0888	111.821890	22.772575	2082	111.813725	22.672575	3276	111.775883	22.603790
0889	111.821979	22.772670	2083	111.813779	22.672599	3277	111.775861	22.603706
0890	111.822076	22.772750	2084	111.813835	22.672616	3278	111.775817	22.603583
0891	111.822208	22.772814	2085	111.813904	22.672638	3279	111.775775	22.603523
0892	111.822297	22.772871	2086	111.813964	22.672659	3280	111.775716	22.603482
0893	111.822369	22.772959	2087	111.814054	22.672676	3281	111.775665	22.603450
0894	111.822409	22.773044	2088	111.814085	22.672685	3282	111.775630	22.603413
0895	111.822416	22.773100	2089	111.814165	22.672701	3283	111.775588	22.603327
0896	111.822409	22.773143	2090	111.814228	22.672715	3284	111.775563	22.603200
0897	111.822373	22.773184	2091	111.814284	22.672730	3285	111.775546	22.603029
0898	111.822313	22.773213	2092	111.814340	22.672744	3286	111.775557	22.602915
0899	111.822167	22.773254	2093	111.814412	22.672754	3287	111.775580	22.602716
0900	111.822130	22.773274	2094	111.814471	22.672759	3288	111.775602	22.602586
0901	111.822089	22.773310	2095	111.814525	22.672765	3289	111.775644	22.602476
0902	111.822063	22.773358	2096	111.814582	22.672775	3290	111.775670	22.602363
0903	111.822061	22.773401	2097	111.814643	22.672788	3291	111.775689	22.602242
0904	111.822074	22.773431	2098	111.814721	22.672806	3292	111.775690	22.602070
0905	111.822110	22.773464	2099	111.814788	22.672821	3293	111.775652	22.601887
0906	111.822226	22.773509	2100	111.814880	22.672823	3294	111.775604	22.601657
0907	111.822398	22.773549	2101	111.814955	22.672823	3295	111.775554	22.601509
0908	111.822562	22.773578	2102	111.815023	22.672814	3296	111.775540	22.601442
0909	111.822741	22.773597	2103	111.815108	22.672796	3297	111.775520	22.601293
0910	111.822910	22.773626	2104	111.815173	22.672778	3298	111.775512	22.601192
0911	111.823086	22.773682	2105	111.815262	22.672754	3299	111.775499	22.601129
0912	111.823369	22.773816	2106	111.815336	22.672725	3300	111.775466	22.601069
0913	111.823571	22.773951	2107	111.815399	22.672688	3301	111.775398	22.600937
0914	111.823836	22.774136	2108	111.815456	22.672646	3302	111.775329	22.600836
0915	111.823935	22.774186	2109	111.815507	22.672604	3303	111.775252	22.600739
0916	111.823993	22.774204	2110	111.815555	22.672559	3304	111.775173	22.600664
0917	111.824056	22.774205	2111	111.815617	22.672490	3305	111.775095	22.600621
0918	111.824128	22.774192	2112	111.815665	22.672428	3306	111.775028	22.600576
0919	111.824210	22.774134	2113	111.815716	22.672350	3307	111.774974	22.600518

重点区二级分区		二级管控区	区县单元	罗定市	管控区编号		YS4453811770001	
序号	经度	纬度	序号	经度	纬度	序号	经度	纬度
0920	111.824316	22.774003	2114	111.815748	22.672296	3308	111.774920	22.600464
0921	111.824381	22.773946	2115	111.815778	22.672234	3309	111.774887	22.600409
0922	111.824455	22.773916	2116	111.815788	22.672204	3310	111.774869	22.600335
0923	111.824570	22.773909	2117	111.815795	22.672159	3311	111.774864	22.600259
0924	111.824645	22.773913	2118	111.815801	22.672108	3312	111.774886	22.600171
0925	111.824697	22.773929	2119	111.815811	22.672018	3313	111.774939	22.600035
0926	111.824818	22.774034	2120	111.815824	22.671920	3314	111.774996	22.599913
0927	111.825005	22.774222	2121	111.815837	22.671833	3315	111.775056	22.599824
0928	111.825275	22.774465	2122	111.815847	22.671750	3316	111.775097	22.599762
0929	111.825451	22.774602	2123	111.815849	22.671677	3317	111.775129	22.599675
0930	111.825558	22.774725	2124	111.815851	22.671603	3318	111.775134	22.599590
0931	111.825770	22.774989	2125	111.815848	22.671498	3319	111.775094	22.599422
0932	111.825882	22.775110	2126	111.815845	22.671436	3320	111.775055	22.599311
0933	111.825982	22.775200	2127	111.815836	22.671317	3321	111.774971	22.599164
0934	111.826040	22.775242	2128	111.815827	22.671181	3322	111.774884	22.599022
0935	111.826159	22.775291	2129	111.815814	22.671018	3323	111.774807	22.598909
0936	111.826442	22.775408	2130	111.815799	22.670906	3324	111.774781	22.598856
0937	111.826773	22.775532	2131	111.815790	22.670804	3325	111.774771	22.598794
0938	111.827133	22.775706	2132	111.815782	22.670675	3326	111.774764	22.598737
0939	111.827268	22.775762	2133	111.815773	22.670564	3327	111.774763	22.598737
0940	111.827511	22.775846	2134	111.815764	22.670500	3328	111.774750	22.598707
0941	111.827806	22.775992	2135	111.815746	22.670440	3329	111.774691	22.598679
0942	111.828066	22.776167	2136	111.815726	22.670380	3330	111.774568	22.598669
0943	111.828332	22.776326	2137	111.815706	22.670330	3331	111.774435	22.598670
0944	111.828472	22.776405	2138	111.815659	22.670234	3332	111.774247	22.598658
0945	111.828743	22.776536	2139	111.815621	22.670170	3333	111.774164	22.598660
0946	111.828848	22.776577	2140	111.815572	22.670078	3334	111.774071	22.598674
0947	111.828931	22.776583	2141	111.815498	22.669972	3335	111.773962	22.598683
0948	111.829065	22.776565	2142	111.815451	22.669870	3336	111.773876	22.598683
0949	111.829225	22.776539	2143	111.815411	22.669804	3337	111.773789	22.598670
0950	111.829384	22.776546	2144	111.815367	22.669746	3338	111.773661	22.598626
0951	111.829641	22.776603	2145	111.815318	22.669688	3339	111.773526	22.598566
0952	111.829760	22.776660	2146	111.815267	22.669634	3340	111.773260	22.598410
0953	111.829976	22.776788	2147	111.815227	22.669602	3341	111.773073	22.598328
0954	111.830087	22.776854	2148	111.815165	22.669555	3342	111.772821	22.598189
0955	111.830180	22.776886	2149	111.815063	22.669498	3343	111.772590	22.598083
0956	111.830360	22.776906	2150	111.814953	22.669442	3344	111.772413	22.597999
0957	111.830460	22.776888	2151	111.814846	22.669387	3345	111.772255	22.597933
0958	111.830538	22.776879	2152	111.814746	22.669333	3346	111.772175	22.597884
0959	111.830620	22.776887	2153	111.814620	22.669276	3347	111.772121	22.597838
0960	111.830721	22.776913	2154	111.814476	22.669209	3348	111.772060	22.597781

重点区二级分区		二级管控区	区县单元	罗定市	管控区编号		YS4453811770001	
序号	经度	纬度	序号	经度	纬度	序号	经度	纬度
0961	111.830805	22.776966	2155	111.814395	22.669159	3349	111.771962	22.597688
0962	111.830917	22.777081	2156	111.814325	22.669109	3350	111.771853	22.597555
0963	111.830996	22.777194	2157	111.814271	22.669067	3351	111.771782	22.597478
0964	111.831041	22.777297	2158	111.814228	22.669032	3352	111.771702	22.597409
0965	111.831102	22.777513	2159	111.814179	22.668978	3353	111.771623	22.597353
0966	111.831157	22.777831	2160	111.814109	22.668887	3354	111.771511	22.597263
0967	111.831204	22.777978	2161	111.814040	22.668792	3355	111.771390	22.597170
0968	111.831251	22.778062	2162	111.813999	22.668721	3356	111.771266	22.597085
0969	111.831360	22.778186	2163	111.813962	22.668668	3357	111.771089	22.596963
0970	111.831456	22.778266	2164	111.813902	22.668558	3358	111.770950	22.596866
0971	111.831598	22.778345	2165	111.813861	22.668489	3359	111.770815	22.596793
0972	111.831813	22.778443	2166	111.813809	22.668416	3360	111.770719	22.596728
0973	111.832078	22.778549	2167	111.813766	22.668345	3361	111.770638	22.596675
0974	111.832294	22.778629	2168	111.813730	22.668282	3362	111.770545	22.596637
0975	111.832363	22.778653	2169	111.813709	22.668243	3363	111.770421	22.596594
0976	111.832430	22.778656	2170	111.813692	22.668195	3364	111.770271	22.596536
0977	111.832587	22.778641	2171	111.813675	22.668123	3365	111.770120	22.596494
0978	111.832728	22.778625	2172	111.813660	22.668054	3366	111.769953	22.596464
0979	111.832870	22.778617	2173	111.813649	22.668000	3367	111.769845	22.596441
0980	111.833087	22.778629	2174	111.813623	22.667896	3368	111.769667	22.596418
0981	111.833205	22.778638	2175	111.813577	22.667748	3369	111.769494	22.596400
0982	111.833297	22.778622	2176	111.813557	22.667668	3370	111.769257	22.596393
0983	111.833464	22.778550	2177	111.813522	22.667579	3371	111.769113	22.596393
0984	111.833614	22.778451	2178	111.813490	22.667504	3372	111.769022	22.596391
0985	111.833758	22.778347	2179	111.813474	22.667455	3373	111.768890	22.596381
0986	111.833804	22.778300	2180	111.813441	22.667390	3374	111.768678	22.596363
0987	111.833821	22.778259	2181	111.813404	22.667320	3375	111.768494	22.596346
0988	111.833816	22.778182	2182	111.813369	22.667270	3376	111.768247	22.596315
0989	111.833801	22.778109	2183	111.813326	22.667225	3377	111.768101	22.596299
0990	111.833799	22.778070	2184	111.813274	22.667187	3378	111.767939	22.596272
0991	111.833808	22.778043	2185	111.813217	22.667154	3379	111.767847	22.596252
0992	111.833840	22.778023	2186	111.813160	22.667132	3380	111.767786	22.596216
0993	111.833980	22.777940	2187	111.813086	22.667118	3381	111.767708	22.596145
0994	111.834155	22.777789	2188	111.813021	22.667101	3382	111.767636	22.596007
0995	111.834328	22.777628	2189	111.812923	22.667060	3383	111.767568	22.595854
0996	111.834489	22.777513	2190	111.812835	22.667002	3384	111.767495	22.595652
0997	111.834729	22.777351	2191	111.812758	22.666941	3385	111.767429	22.595505
0998	111.834814	22.777284	2192	111.812711	22.666894	3386	111.767372	22.595420
0999	111.834849	22.777232	2193	111.812635	22.666818	3387	111.767278	22.595320
1000	111.834860	22.777157	2194	111.812573	22.666753	3388	111.767209	22.595253
1001	111.834834	22.777041	2195	111.812514	22.666682	3389	111.767151	22.595213

重点区二级分区		二级管控区	区县单元	罗定市	管控区编号		YS4453811770001	
序号	经度	纬度	序号	经度	纬度	序号	经度	纬度
1002	111.834802	22.776889	2196	111.812471	22.666614	3390	111.767101	22.595178
1003	111.834794	22.776763	2197	111.812431	22.666560	3391	111.766999	22.595107
1004	111.834817	22.776644	2198	111.812415	22.666528	3392	111.766902	22.595064
1005	111.834888	22.776529	2199	111.812377	22.666467	3393	111.766805	22.595037
1006	111.834975	22.776467	2200	111.812321	22.666409	3394	111.766717	22.595011
1007	111.835059	22.776443	2201	111.812224	22.666322	3395	111.766526	22.594998
1008	111.835163	22.776439	2202	111.812166	22.666264	3396	111.766281	22.594992
1009	111.835244	22.776462	2203	111.812132	22.666228	3397	111.766081	22.594980
1010	111.835368	22.776564	2204	111.812090	22.666192	3398	111.765849	22.594975
1011	111.835486	22.776676	2205	111.812041	22.666135	3399	111.765590	22.594954
1012	111.835567	22.776726	2206	111.811992	22.666078	3400	111.765450	22.594937
1013	111.835628	22.776748	2207	111.811941	22.666027	3401	111.765330	22.594914
1014	111.835660	22.776748	2208	111.811901	22.665978	3402	111.765222	22.594898
1015	111.835683	22.776739	2209	111.811855	22.665928	3403	111.765108	22.594881
1016	111.835676	22.776711	2210	111.811800	22.665873	3404	111.765015	22.594853
1017	111.835641	22.776610	2211	111.811755	22.665824	3405	111.764936	22.594815
1018	111.835601	22.776469	2212	111.811709	22.665765	3406	111.764898	22.594781
1019	111.835581	22.776319	2213	111.811666	22.665723	3407	111.726820	22.584829
1020	111.835577	22.776108	2214	111.811607	22.665662	3408	111.686207	22.578118
1021	111.835565	22.775984	2215	111.811548	22.665609	3409	111.651078	22.559099
1022	111.835562	22.775911	2216	111.811494	22.665555	3410	111.615779	22.562597
1023	111.835569	22.775868	2217	111.811447	22.665509	3411	111.615069	22.562668
1024	111.835583	22.775841	2218	111.811412	22.665479	3412	111.601724	22.563990
1025	111.835645	22.775782	2219	111.811370	22.665429	3413	111.600596	22.564102
1026	111.835760	22.775721	2220	111.811329	22.665383	3414	111.600567	22.564105
1027	111.835995	22.775628	2221	111.811263	22.665312	3415	111.600549	22.564107
1028	111.836208	22.775556	2222	111.811207	22.665256	3416	111.600404	22.564039
1029	111.836531	22.775460	2223	111.811167	22.665213	3417	111.598682	22.563232
1030	111.836686	22.775423	2224	111.811131	22.665175	3418	111.598745	22.563495
1031	111.836778	22.775398	2225	111.811081	22.665118	3419	111.578670	22.556911
1032	111.836855	22.775360	2226	111.811042	22.665078	3420	111.577855	22.553935
1033	111.837012	22.775269	2227	111.810992	22.665030	3421	111.564997	22.548660
1034	111.837108	22.775186	2228	111.810935	22.664971	3422	111.561503	22.545793
1035	111.837156	22.775147	2229	111.810855	22.664886	3423	111.554760	22.540260
1036	111.837240	22.775106	2230	111.810817	22.664841	3424	111.553913	22.539936
1037	111.837461	22.775032	2231	111.810788	22.664811	3425	111.552855	22.540173
1038	111.837625	22.774997	2232	111.810736	22.664758	3426	111.550764	22.538729
1039	111.837687	22.774982	2233	111.810671	22.664694	3427	111.548531	22.537874
1040	111.837710	22.774969	2234	111.810618	22.664638	3428	111.547846	22.538865
1041	111.837724	22.774945	2235	111.810576	22.664593	3429	111.546075	22.538552
1042	111.837709	22.774774	2236	111.810519	22.664539	3430	111.538491	22.534993

重点区二级分区		二级管控区	区县单元	罗定市	管控区编号		YS4453811770001	
序号	经度	纬度	序号	经度	纬度	序号	经度	纬度
1043	111.837675	22.774446	2237	111.810463	22.664484	3431	111.538542	22.534957
1044	111.837616	22.773925	2238	111.810411	22.664425	3432	111.535581	22.532912
1045	111.837613	22.773818	2239	111.810371	22.664382	3433	111.532021	22.531548
1046	111.837613	22.773742	2240	111.810294	22.664311	3434	111.526032	22.528793
1047	111.837596	22.773682	2241	111.810250	22.664269	3435	111.524727	22.526391
1048	111.837561	22.773560	2242	111.810209	22.664238	3436	111.523154	22.525575
1049	111.837532	22.773376	2243	111.810147	22.664189	3437	111.517926	22.525340
1050	111.837522	22.773273	2244	111.810098	22.664142	3438	111.516054	22.525257
1051	111.837534	22.773250	2245	111.810046	22.664094	3439	111.515650	22.524272
1052	111.837566	22.773230	2246	111.809992	22.664047	3440	111.513724	22.519583
1053	111.837748	22.773193	2247	111.809941	22.664003	3441	111.511410	22.518865
1054	111.838078	22.773139	2248	111.809885	22.663957	3442	111.507227	22.518049
1055	111.838286	22.773110	2249	111.809816	22.663912	3443	111.507226	22.518048
1056	111.838511	22.773066	2250	111.809754	22.663875	3444	111.504711	22.517958
1057	111.838783	22.772994	2251	111.809696	22.663838	3445	111.502368	22.517059
1058	111.839043	22.772960	2252	111.809638	22.663791	3446	111.501019	22.517405
1059	111.839144	22.772940	2253	111.809590	22.663752	3447	111.500818	22.517311
1060	111.839197	22.772912	2254	111.809571	22.663733	3448	111.499818	22.516842
1061	111.839234	22.772880	2255	111.809555	22.663695	3449	111.498998	22.516457
1062	111.839250	22.772847	2256	111.809524	22.663611	3450	111.499818	22.516457
1063	111.839247	22.772773	2257	111.809503	22.663539	3451	111.499383	22.514893
1064	111.839202	22.772567	2258	111.809494	22.663474	3452	111.496254	22.514021
1065	111.839118	22.772327	2259	111.809480	22.663365	3453	111.495456	22.512988
1066	111.839112	22.772308	2260	111.809476	22.663290	3454	111.494559	22.512971
1067	111.839039	22.772079	2261	111.809460	22.663160	3455	111.494352	22.514276
1068	111.838959	22.771824	2262	111.809436	22.663050	3456	111.493607	22.513927
1069	111.838924	22.771673	2263	111.809422	22.662965	3457	111.491059	22.517112
1070	111.838867	22.771477	2264	111.809414	22.662889	3458	111.483126	22.517344
1071	111.838808	22.771327	2265	111.809404	22.662820	3459	111.480102	22.515278
1072	111.838710	22.771145	2266	111.809393	22.662733	3460	111.470704	22.511778
1073	111.838619	22.771033	2267	111.809377	22.662654	3461	111.465232	22.509310
1074	111.838577	22.771004	2268	111.809363	22.662547	3462	111.464788	22.509109
1075	111.838508	22.770979	2269	111.809352	22.662463	3463	111.464683	22.509125
1076	111.838415	22.770977	2270	111.809347	22.662413	3464	111.464488	22.508974
1077	111.838258	22.770991	2271	111.809325	22.662301	3465	111.459961	22.506932
1078	111.838182	22.770993	2272	111.809315	22.662239	3466	111.458175	22.506495
1079	111.838093	22.770989	2273	111.809299	22.662186	3467	111.456653	22.506720
1080	111.838008	22.770966	2274	111.809280	22.662139	3468	111.456561	22.506101
1081	111.837965	22.770939	2275	111.809256	22.662091	3469	111.454929	22.505701
1082	111.837905	22.770860	2276	111.809239	22.662050	3470	111.448228	22.506654
1083	111.837856	22.770763	2277	111.809210	22.661993	3471	111.443649	22.507393

重点区二级分区		二级管控区	区县单元	罗定市	管控区编号		YS4453811770001	
序号	经度	纬度	序号	经度	纬度	序号	经度	纬度
1084	111.837837	22.770686	2278	111.809180	22.661950	3472	111.443543	22.509261
1085	111.837834	22.770588	2279	111.809135	22.661895	3473	111.446123	22.512470
1086	111.837839	22.770495	2280	111.809086	22.661850	3474	111.445759	22.514400
1087	111.837872	22.770353	2281	111.809043	22.661804	3475	111.445574	22.515377
1088	111.837889	22.770156	2282	111.809001	22.661769	3476	111.441327	22.515181
1089	111.837901	22.769845	2283	111.808942	22.661726	3477	111.433824	22.510014
1090	111.837901	22.769450	2284	111.808858	22.661679	3478	111.427235	22.511172
1091	111.837904	22.769176	2285	111.808791	22.661640	3479	111.424008	22.515539
1092	111.837915	22.769111	2286	111.808711	22.661604	3480	111.415515	22.515353
1093	111.837945	22.769010	2287	111.808651	22.661587	3481	111.412953	22.518058
1094	111.837986	22.768881	2288	111.808597	22.661576	3482	111.410392	22.521073
1095	111.838018	22.768800	2289	111.808522	22.661574	3483	111.407267	22.522326
1096	111.838024	22.768765	2290	111.808457	22.661573	3484	111.403247	22.523478
1097	111.838017	22.768716	2291	111.808337	22.661576	3485	111.397555	22.525774
1098	111.837978	22.768645	2292	111.808249	22.661579	3486	111.392888	22.531165
1099	111.837849	22.768498	2293	111.808161	22.661588	3487	111.393183	22.535124
1100	111.837735	22.768383	2294	111.808079	22.661591	3488	111.397170	22.537226
1101	111.837672	22.768278	2295	111.807989	22.661596	3489	111.409992	22.546696
1102	111.837635	22.768171	2296	111.807867	22.661603	3490	111.419977	22.557756
1103	111.837591	22.767984	2297	111.807776	22.661611	3491	111.431389	22.570131
1104	111.837516	22.767744	2298	111.807670	22.661615	3492	111.446476	22.574577
1105	111.837436	22.767530	2299	111.807570	22.661627	3493	111.460613	22.578189
1106	111.837347	22.767252	2300	111.807467	22.661644	3494	111.465891	22.581636
1107	111.837342	22.767239	2301	111.807381	22.661655	3495	111.470401	22.585085
1108	111.832133	22.762898	2302	111.807286	22.661674	3496	111.474065	22.586404
1109	111.826378	22.754203	2303	111.807200	22.661683	3497	111.484278	22.586692
1110	111.815189	22.744613	2304	111.807114	22.661684	3498	111.489585	22.588863
1111	111.816244	22.739323	2305	111.807046	22.661689	3499	111.495374	22.593205
1112	111.811156	22.735909	2306	111.806984	22.661696	3500	111.502490	22.593446
1113	111.810036	22.730677	2307	111.806896	22.661704	3501	111.517627	22.590783
1114	111.810472	22.727739	2308	111.806820	22.661707	3502	111.520866	22.589980
1115	111.813934	22.728532	2309	111.806740	22.661713	3503	111.530410	22.585770
1116	111.814679	22.729207	2310	111.806685	22.661714	3504	111.536623	22.586331
1117	111.819299	22.733391	2311	111.806623	22.661715	3505	111.547116	22.597427
1118	111.819972	22.733085	2312	111.806571	22.661710	3506	111.558905	22.606745
1119	111.818351	22.729219	2313	111.806538	22.661702	3507	111.551684	22.606857
1120	111.822228	22.726588	2314	111.806493	22.661685	3508	111.545023	22.606096
1121	111.821645	22.719796	2315	111.806459	22.661662	3509	111.542594	22.608367
1122	111.817815	22.714866	2316	111.806431	22.661631	3510	111.541291	22.610982
1123	111.816154	22.709338	2317	111.806409	22.661598	3511	111.537171	22.612562
1124	111.814309	22.703391	2318	111.806390	22.661544	3512	111.535587	22.615265

重点区二级分区		二级管控区	区县单元	罗定市	管控区编号		YS4453811770001	
序号	经度	纬度	序号	经度	纬度	序号	经度	纬度
1125	111.815325	22.702342	2319	111.806381	22.661466	3513	111.538222	22.617519
1126	111.821692	22.697313	2320	111.806373	22.661376	3514	111.541132	22.618205
1127	111.831100	22.697264	2321	111.806364	22.661315	3515	111.541145	22.620151
1128	111.836438	22.697237	2322	111.806356	22.661254	3516	111.541523	22.622959
1129	111.842590	22.697204	2323	111.806346	22.661179	3517	111.538143	22.626886
1130	111.847786	22.703636	2324	111.806339	22.661133	3518	111.535414	22.632769
1131	111.852943	22.703609	2325	111.806327	22.661063	3519	111.535434	22.638047
1132	111.854878	22.702466	2326	111.806322	22.661023	3520	111.539032	22.643057
1133	111.857860	22.703999	2327	111.806312	22.660976	3521	111.544644	22.646699
1134	111.864695	22.705068	2328	111.806296	22.660927	3522	111.552080	22.647439
1135	111.865398	22.705178	2329	111.806277	22.660867	3523	111.557566	22.642483
1136	111.869253	22.704993	2330	111.806258	22.660789	3524	111.564325	22.634628
1137	111.869416	22.704776	2331	111.806246	22.660741	3525	111.571924	22.630770
1138	111.869262	22.704690	2332	111.806227	22.660644	3526	111.580265	22.628527
1139	111.869107	22.704601	2333	111.806205	22.660573	3527	111.583322	22.640449
1140	111.868982	22.704507	2334	111.806193	22.660525	3528	111.586368	22.645474
1141	111.868825	22.704376	2335	111.806174	22.660475	3529	111.605251	22.658114
1142	111.868634	22.704201	2336	111.806158	22.660440	3530	111.625048	22.679129
1143	111.868494	22.704051	2337	111.806125	22.660402	3531	111.631444	22.690094
1144	111.868362	22.703889	2338	111.806091	22.660370	3532	111.638754	22.697099
1145	111.868238	22.703734	2339	111.806043	22.660330	3533	111.644998	22.709434
1146	111.868125	22.703573	2340	111.805973	22.660284	3534	111.663492	22.709228
1147	111.868065	22.703468	2341	111.805882	22.660233	3535	111.666764	22.711245
1148	111.868041	22.703396	2342	111.805791	22.660169	3536	111.669880	22.714032
1149	111.868018	22.703262	2343	111.805711	22.660113	3537	111.671234	22.716773
1150	111.868022	22.703175	2344	111.805633	22.660058	3538	111.674728	22.720386
1151	111.868042	22.703080	2345	111.805558	22.660007	3539	111.678949	22.724751
1152	111.868101	22.702954	2346	111.805467	22.659946	3540	111.683026	22.724019
1153	111.868175	22.702839	2347	111.805403	22.659908	3541	111.683611	22.723988
1154	111.868302	22.702697	2348	111.805348	22.659870	3542	111.686482	22.723839
1155	111.868421	22.702613	2349	111.805269	22.659826	3543	111.688150	22.723752
1156	111.868640	22.702531	2350	111.805219	22.659791	3544	111.691190	22.724409
1157	111.868780	22.702493	2351	111.805157	22.659747	3545	111.692675	22.725384
1158	111.868925	22.702454	2352	111.805111	22.659716	3546	111.695490	22.727230
1159	111.869124	22.702429	2353	111.805058	22.659679	3547	111.698970	22.733106
1160	111.869382	22.702404	2354	111.805017	22.659637	3548	111.699569	22.736470
1161	111.869686	22.702381	2355	111.804975	22.659597	3549	111.699639	22.736551
1162	111.869860	22.702365	2356	111.804942	22.659566	3550	111.700131	22.734154
1163	111.870075	22.702346	2357	111.804862	22.659485	3551	111.701656	22.730170
1164	111.870274	22.702327	2358	111.804823	22.659447	3552	111.702314	22.731155
1165	111.870360	22.702318	2359	111.804772	22.659389	3553	111.707676	22.734911

重点区二级分区		二级管控区		区县单元		罗定市		管控区编号		YS4453811770001	
序号	经度	纬度	序号	经度	纬度	序号	经度	纬度	序号	经度	纬度
1166	111.870420	22.702303	2360	111.804715	22.659327	3554	111.718820	22.742030			
1167	111.870444	22.702279	2361	111.804659	22.659264	3555	111.732201	22.746401			
1168	111.870449	22.702243	2362	111.804605	22.659202	3556	111.740921	22.754759			
1169	111.870412	22.702148	2363	111.804552	22.659141	3557	111.749813	22.755747			
1170	111.870303	22.701846	2364	111.804502	22.659078	3558	111.750799	22.758317			
1171	111.870212	22.701663	2365	111.804439	22.659000	3559	111.750969	22.767205			
1172	111.870059	22.701380	2366	111.804424	22.658983	3560	111.750132	22.767240			
1173	111.869913	22.701118	2367	111.804412	22.658953	3561	111.750174	22.768079			
1174	111.869851	22.701017	2368	111.804404	22.658921	3562	111.750985	22.768044			
1175	111.869837	22.700972	2369	111.804401	22.658896	3563	111.750994	22.768484			
1176	111.869821	22.700945	2370	111.804411	22.658876	3564	111.751128	22.769055			
1177	111.869773	22.700915	2371	111.804452	22.658854	3565	111.751191	22.770330			
1178	111.869610	22.700845	2372	111.804488	22.658840	3566	111.751202	22.770556			
1179	111.869475	22.700789	2373	111.804563	22.658817	3567	111.749394	22.770633			
1180	111.869386	22.700738	2374	111.804620	22.658807	3568	111.749435	22.771472			
1181	111.869305	22.700678	2375	111.804744	22.658794	3569	111.748913	22.771494			
1182	111.869186	22.700570	2376	111.804852	22.658792	3570	111.748933	22.775198			
1183	111.869109	22.700519	2377	111.804965	22.658793	3571	111.753153	22.778266			
1184	111.869043	22.700499	2378	111.805064	22.658793	3572	111.753285	22.778362			
1185	111.868947	22.700476	2379	111.805123	22.658789	3573	111.755171	22.779734			
1186	111.868889	22.700455	2380	111.805198	22.658776	3574	111.755701	22.780120			
1187	111.868844	22.700428	2381	111.805278	22.658754	3575	111.757618	22.781513			
1188	111.868794	22.700387	2382	111.805364	22.658718	3576	111.757771	22.781625			
1189	111.870669	22.700009	2383	111.805510	22.658661	3577	111.759159	22.782634			
1190	111.870718	22.699364	2384	111.805617	22.658611	3578	111.759458	22.782730			
1191	111.866813	22.700612	2385	111.805694	22.658577	3579	111.762723	22.783778			
1192	111.866611	22.700622	2386	111.805774	22.658525	3580	111.763961	22.783772			
1193	111.866383	22.700626	2387	111.805845	22.658481	3581	111.764325	22.783059			
1194	111.866040	22.700613	2388	111.805901	22.658439	3582	111.776103	22.788313			